Saint Mary's Church

Hamilton Village

Philadelphia, Pa.

Locust Street

between 39th and 40th Streets

1928

F·P·T·WILSON
SINCE 1880

Painting
Papering
Hardwood Floors

106 S. 40th St.
Eve. 39-35

Compliments of

HAMILTON TRUST CO.

ESTABLISHED 1889

The West Philadelphia
Title and Trust Co.

The Oldest Trust Company in
West Philadelphia

RESOURCES OVER $10,000,000

NEW WALNUT STREET OFFICE
Walnut at Thirty-sixth

EVERY FACILITY IN A MODERN BANK
SAFE DEPOSIT VAULTS TRUST SERVICE

MAIN OFFICE
LANCASTER AVENUE AT FORTIETH

2240 pounds of Good Clean Coal to every ton

MASON-HEFLIN COAL CO.

MAIN OFFICE: FOURTH and ALLEGHENY AVE.

Mason-Heflin Yard
Richmond & Dyott Sts.

PHILA., PA.

Mason-Heflin Yard
E. Norris & Girard Ave.

Mason-Scholes Yard
4th and Allegheny Ave.

Mason-Smyth Yard
Trenton Ave. & Venango St.

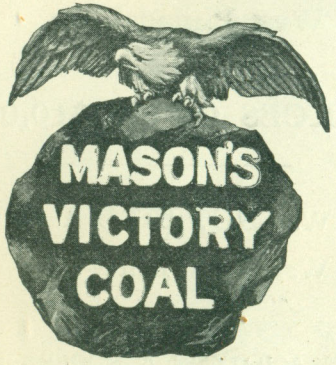

Mason-Adams Yard
49th and Grays Ave.

Mason-Adams Yard
Upper Darby

Mason-Ogden Yard
Swarthmore, Pa.

Mason Builders Supply Co.
State Road & Lansdowne Ave
Upper Darby

More Heat Value for a Dollar

St. Mary's, Hamilton Village

First Minister 1819
First Church 1824-1871
Admitted to Convention 1827
Incorporated 1830
Present Church 1872

MISSIONARY PRIESTS
1819-1837

William Richmond	1819
Manning Roche	1821
Edward Lippit	1824
George Weller	1826-1829
Edward Rutledge	1830-1831
Raymond Henderson	1832-1834
Robert Piggott	1835-1837

RECTORS
1837-1928

Thomas Breintnall	1837-1838
Richard Drason Hall	1838-1843
William H. Woodward (Priest in charge)	1843-1844
Thomas Coffin Yarnall (Rector Emeritus 1898-1911)	1844-1898
John Dows Hills, Associate Rector	1893-1898
William Westwood Steel	1898-1902
A. Judson Arnold	1903-1908
George Lynde Richardson	1909-1919
John Alexander Richardson	1919-1927
Francis C. Steinmetz	1927-

Founders and Incorporators
1830

Rev. James Montgomery
Robert A. Caldcleugh
Christian Wiltberger
Chandler Price
Peter Anthony Blenon
Rev. George Weller
Floremond Dusar
Henry Beckett
James McAlpin

Benefactors

Of the Land
William Hamilton
1818

Of the High Altar
William H. Wetherill
1890

To the Fabric
Ann Kenney
1903

WHY PAY MORE

Laundry Service at Economy

Stanleys New Way Hand Laundry is not Expensive, It Is Indeed an Economy in sending the whole family washing to us, is the ideal solution of the problem of wash day.

Our Special 20 pieces for $1.00, all carefully and separately washed and ironed, or special price on our piece work.

We Do Strictly Hand Work. Mending done free

We call and deliver

Your patronage will be appreciated

Stanley's New Way Hand Laundry

3645 Walnut Street

Phone Evergreen 7059

Branch: 49th St. near Baltimore Ave.

Woodland 7119

The Clergy

The Rev. Francis C. Steinmetz, A. M., S. T. D., Rector
Sister Edith Hilde, Visitor

The Vestra

(in order of Seniority in election)

George Hall (1899) Rector's Warden 1909-1921.
J. Abbott Maguire (1899) Rector's Warden 1903-1909; 1921-1923.
William Ives Rutter, Jr. (1904) Secretary 1910-1918 Accounting Warden 1918-1920; Rector's Warden 1923-1926
Roland G. Kent (1914) Secretary 1918-1926; Rector's Warden 1926.
William J. Dickson (1921)
H. Lamar Crosby (1922)
J. Walter Maxwell (1922) Accounting Warden 1924.
Charles Herbert Yarnell, Jr. (1923)
Theodore Cairns (1923)
Frederick Ehrenfeld (1925)
A. Lucien Archambault, 3rd (1926) Secretary 1926.
John Erskine Hawkins (1926)

Vestry Committees

Executive—The Wardens Messrs. Kent and Maxwell with the Secretary, A. L. Archambault and the Rector.
Property—Messrs. Dickson, Hall and Ehrenfeld.
Contributions—Messrs. Cairns, Archambault and Hawkins
Audit—Messrs. Jaryall, Ehrenfeld and Cairns.
Endowment—Messrs. Rutter, Hall, Yarnall and Archambault.

Lay Delegates

(to the Diocesan Convention and to the Convocation of West Philadelphia.)

George Hall, J. Walter Maxwell, William Ives Rutter, Jr.

The John F. Class Vaporized Mineral Fume Baths

BATHS

A cabinet bath at a low temperature
Successful in Rheumatic Pains and as Health Restorer
Literature Upon Request

Eve. 7938 **4022 Chestnut St.**

Trial Bath Free

Woman Attendant **LOUIS A. KERWIN, Manager**

Phone Evergreen 4414

Sun Oriental Rugs

3704 SPRUCE ST.

Oriental and Domestic Rugs and Carpets

Cleaned, Repaired and Stored

We specialize in Cleaning Curtains, Portiers, Blankets

E. KALEMKARIAN, Prop.

Evergreen 57-93

Dental Tailoring Co.

Special, Ladies Dresses made to order

Cleaning and Pressing Combined

Suits delivered to Your Residence

Excellent Service Rendered Prices Always Right

236 S. 40th St.

A. HARVEY WINNER

Candies Ice Cream Soda

Luncheonette

4017 Walnut St.

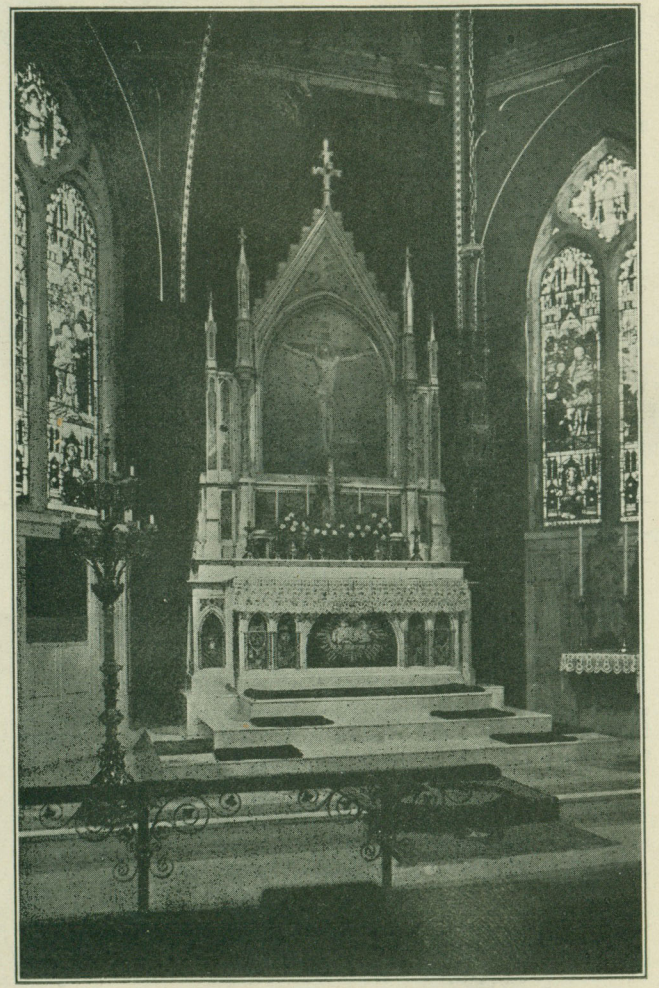

THE HIGH ALTAR

BELL PHONE SHERWOOD 8036 KEYSTONE PHONE WEST 1101

--ESTABLISHED 1846--

S. P. FRANKENFIELD SONS
UNDERTAKERS
5300 VINE STREET, PHILA.

BRANCH OFFICES
N. W. COR. 39TH AND SPRING GARDEN STS.
CLIFTON HEIGHTS, DEL. CO., PA.
ARDMORE, MONTG. CO., PA.

The old Building has been enlarged and remodelled and made into a thoroughly modern and up-to-date Establishment.

WE WASH THEM ALL
BLANKETS, CURTAINS, PILLOWS, RUGS
COLLARS, SHIRTS

You'll be interested in our modernized service for the entire family wash, offering you a choice of three plans—from a partially finished to a completed service, at a moderate cost.

Send for a Descriptive Folder

YOU WILL FIND US GOOD PEOPLE TO DEAL WITH

Philadelphia's Leading Laundry

Holland Laundry INCORPORATED

Busy Since 1897

17th and CAYUGA STREETS

The Services

(Consult Sunday Leaflet)

Sunday

7.30 Holy Communion
9.45 Church School
11.00 Holy Eucharist and Sermon
4.00 Evensong.

Weekdays
(September to June)

Holy Communion—Tuesdays and Thursdays at 7.00 and on Wednesdays at 10.00.
Matins and Litany—Wednesdays and Fridays at 9.30.

Holydays and Holidays

Holy Communion at 7.00 (Public Holidays at 7.30 Christmas, New Year's Day, Thanksgiving.)

Lent

Daily Celebration at 7.00 and also on Wednesdays at 10.00 Matins at 9.30, Evensong at 5.00

Weekdays
(July to August)

As announced.

Baptisms, Marriages, Burials

Arrangements for these should be made after consultation with the Clergy.

Private and Sick Communions

The Clergy are always glad to celebrate the Sacrament privately in case of necessity or to bring communion to those confined to their homes.

Sittings

There are no rented pews in St. Mary's Church, Worshippers are at liberty to sit where they choose.

Maintenance

The Parish is maintained entirely by the free will offering of those worshipping in the Church.

Organizations of the Parish

The Vestry—Meets the 1st Tuesday in each month from September to June with the exception of the month April. There are, however stated meetings the Monday in Holy Week and on the Tuesday after Easter. The Annual elections on the Monday in Easter Week. Communications should be addressed to the Secretary: A. Lucien Archambault, 3rd., 426 S. 40th St.

The Altar Guild—President, Miss Elizabeth Y. Maguire, 3813 Spruce St., Treasurer, Mrs. Roland G. Kent, 204 S. Mark Square. Contributions for Altar flowers should be arranged for through Mrs. Kent.

The St. Vincent's Guild—An Association of young men and boys who assist the clergy in the public services. Warden: Mr. A. R. Hawkins, 3805 Chestnut St.

The S. Mary's Aid—Meets the last Tuesday in each month. An Organization which helps the rector and vestry in any and all ways possible. President, Mrs. J. Walter Maxwell, 3828 Locust Street, Vice Presidents: Mrs. Hunter Brooke, Miss Carrie Merryman, Mrs. A. J. Arnold, Rec. Sec. Mrs. Alexander D. Horn, Corres. Sec. Mrs. Virginia McDowell

The Women's Auziliary—Exists to aid the Parish in fulfilling its obligations to the missionary work of the Church. President, Mrs. Thomas N. Walker, Vice President, Miss Katherine Smith, Secretary, Mrs. Albert S. Hutt, Treasurer, Mrs. Guy Johnson, Corres. Secretary, Mrs. Virginia McDowell. Meetings on last Tuesday in the month.

St. Andrew's Brotherhood—Mr. A. Colburn Arnold — Dirctor, 3904 Locust St.

Church Periodical Club—For the distribution of books and magazines that are not wanted where they may still be welcome. Mrs. Ernest Chase, 221 S. Mark Square.

The Girls' Friendly—President, Miss Kate S. Bankson, 4211 Chester Ave., Vice President, Miss Josephine Hughes.

The Sewing Guild—Directress, Miss Katherine S. Smith, 411 South 41st Street.

The Church School

Meets Sunday mornings at 9.45

PARISH DAY

For two years past the S. Mary's Aid and the Woman's Auxiliary have held their sessions on the same day. the last Tuesday in each month from September to June. The morning session begins at 11.00 the afternoon at 2.00 A light lunch is served at 1.00 To these meetings all women worshipping in S. Mary's are most cordially invited.

THE CHOIR

Choirmaster and Organist—Cleland W. Lerch

Charles H. Yarnall, Jr.	Ralph Alan MacPhail
Alfred De Long	T. Ross Vincent
Edgar Richardson	Winifred Jones
Emily Houck	Theodosia Ball
Elizabeth J. Ketran	Ethel M. Young
Mary L. Rife Lerch	Jessie Walker
Ada Baxter	Carrie W. Merryman
Theodore Hunter	

R. Walter D. Hunter—Librarian

The S. Vincent's Guild

Alfred Reese Hawkins	John Erskine Hawkins
Robert Malcolm Search	J. Gardner Crowell, Jr.
William Osler Abbott	Richard G. L. Ayer
R. Walter D. Hunter	Frederick Diller Unger
David Alexander Horn	Samuel Tucker Fox
Howard Lee	Alfred Lansing Reilly
Cleland W. Lerch	Richard L. Hunter
Theodore Hunter	

Sexton

George W. Harmon, 537 North 58th Street.

Baring 9319

Iris Tea Room

4041 Walnut St.

Offers to persons tired of restaurants a family table, with fresh vegetables, home made ice cream and hot breads.

DINNER .60, .75 and $1.00
Supper 60cts.
LUNCHEON .40 and a la carte
SUNDAY DINNER 5 to 7.30

WILLIAM GIBBONS

Jeweler

5 South 40th Street Philadelphia, Pa.

Gifts for all occasions

Diamonds, Watches, Jewelry, Silverware, Clocks, Glassware, Pottery, Leather

Penndashery

College Men's Apparel

Clothiers, Haberdashers, Hatters, Formalwear, Footwear, Sportwear

3713 SPRUCE ST.

U. of P. CAMPUS

"Merchandise That Expresses Personality"

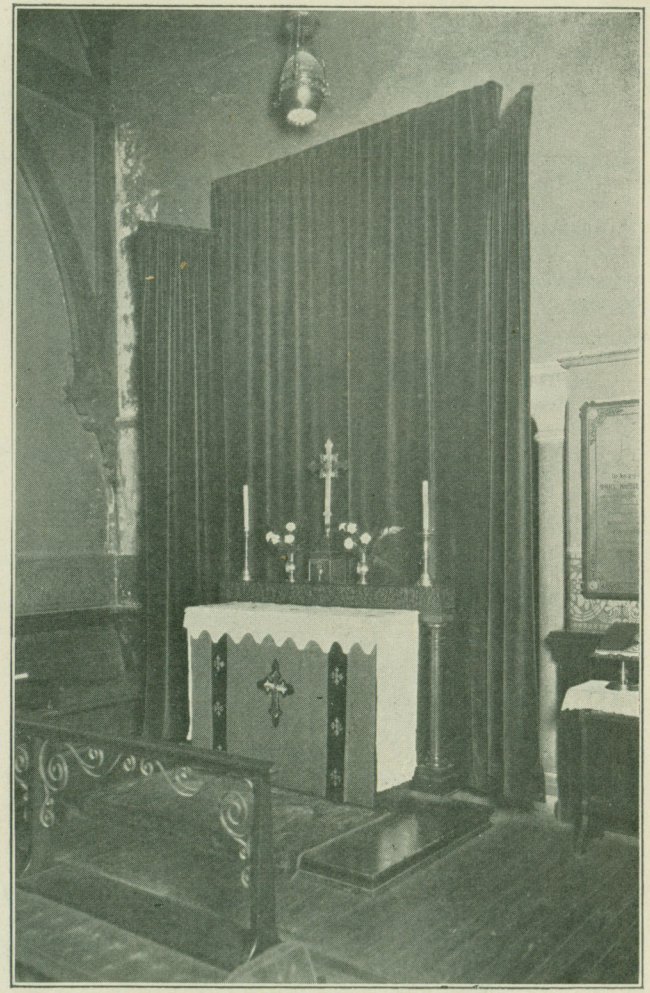

CHAPEL

Rector's Report

1927

Official Acts

Baptisms

Children	6	Total	6

Confirmations,

Male	3	Female	2	Total	5

Marriages	7
Burials	8

Communicants

Last reported	434	
Added by Confirmation	5	
Received by Transfer	6	
Total		445
Transferred to other Parishes	11	
Lost by Death	6	
By revision of List	89	
Total		106
Present number		339

Services

Daily offices

Sundays	73	
Other Days	107	
Total		180

Holy Communion:

Sundays	106	
Other Days	167	
Total		273

Church School:

Teachers	3	
Scholars	10	
Total		13

THE PARISH REGISTER

1927

Baptisms:

Eveline Pegg Burrows
Robert King Yarnall
Francis William Earhart
Winifred Margaret Lichty
Benjamin Curtis
Estelle Katherine Secholton

Confirmations:

Theodore Hunter
Mary Lee Rife Lerch
John B. Pegg
John B. Pegg, Jr.
Evelyn Pegg

Marriages:

John Stearns Wright—Florence May Watkins
John Erskine Hawkins—Trella Esther Yoder
Evans Downing Purdy—Sarah Jean Chrisman
William Benjamin Hunt—Mae Virginia Kater
Lawrence Markwood Schoff—Bettie Porter Sullivan
James Harlan Kugler—Lydia Elizabeth Waltman
Mercer Sherwood Maloney—Denise Maduit

Burials:

William Frederick Yarnall
William Henry Cope
William Henry Wetherell
William J. Williamson
Ethel Harper Balderson
Sara Stackhouse McCalla
John Freas Fox
Anna Valeria Spencer

Communicants Received:

Rosa Fraser
Eleanor A. Fraser
Mary R. L. Steinmetz
Karl Steinmetz
Katharine Steinmetz
Norman H. Vanaman

Communicants Transferred:

Katherine S. Ash
St. Claire W. Ashbridge
Sarah Jean Doud

Lillian G. Harding
Emma E. Smith
Bertha Louise Smith
Elizabeth H. Smith
Florence L. Woodward
Virginia Wartman
Lewis R. Wood
Blanche M. Wood

Parish Organizations

	No. of Members	Amounts Collected
St. Mary's Aid	43	$ 880.34
Church Periodical Club	20	84.15
Woman's Auxiliary	50	656.24
Girl's Friendly	7	100.00
Sewing Circle	9	30.00
Altar Guild	50	535.13
St. Vincent's Guild	15	
Brotherhood St. Andrew	5	
United Offering		143.96
Church School	10	5.90
Total		$2,435.72

"Say It With Flowers"

M. J. CALLAHAN

3924 Market Street

268 South Twentieth Street

Philadelphia

Flowers wired to all parts of the world

Both Phones

How to Support the Parish Church

Attend regularly. At least once every Sunday. Make an act of devotion on all days that are of particular sanctity.

Pray fervently. Fill the church with the atmosphere of prayer.

Give regularly according as God has enabled you. Even the poorest can give. Even the youngest can learn. There should be no one in the parish who is not also of the parish. The familiar duplex envelope can be had for the asking. Or you can subscribe so much as you please monthly, quarterly, semi-annually or annually. Information, pledge cards, etc., can be had from the Parish Office, from the Clergy, or the Accounting Warden, Mr. J. Walter Maxwell, 3828 Locust St. These points should be a matter of obligation and conscience with you, and in no sense a duty of the clergy to solicit.

There should be no name on the Roll of Communicants that is not also on the Roll of subscribers. The privileges of the Christian names imply the obligations of Christian duty.

ANNUAL SUBSCRIBERS

Miss Leola Braxton
Mrs. Henry Budd
Miss E. B. Clapp
Miss M. Elizabeth Clark
Miss Annie Gordon Fulton
Mrs. Israel H. Johnson
Mrs. Jasper Nichols
Miss Lois M. Otis
Mr . William H. Wetherill

SEMI-ANNUAL SUBSCRIBERS

Miss Louise R. Bull
Mrs. Annie Chilton
Miss Ellen Church
Miss Alice A. Deckman
Mr. George C. Davies
Mrs. Letitia Green
Mrs. A. S. Haeseler
Mr. George Hall
Miss N. B. Harris
Miss Lina Lawrence
Mrs. Francis H. Lee
Miss Blanch E. Neide

Miss M. Annette Parke
Mr. Wm. I. Rutter, Jr.
Miss Sue Search
Mr. Robert M. Search
Mrs. Thomas D. Stovell
Mrs. Juliet C. Walker
Mr. Charles M. R. Whitely
Mr. Charles H. Yarnall, Jr.

QUARTERLY SUBSCRIBERS

Mrs. A. C. Abbott
Mr. Wm. O. Abbott
Mrs. Jno. Stokes Adams
Mr. John Stokes Adams, Jr.
Mrs.. A. J. Arnold
Mrs. George Ball
Miss Kate S. Bankson
Mrs. E. H. Brooke
Mr. and Mrs. Chas. M. Chenery
Mrs. W. H. Cope
Dr. H. Lamar Crosby
Mrs. H. L. Crosby
Mrs. Lydia W. Curtis
Mrs. S. G. Diehl
Miss Dorothy Diller
Mr. Leighton L. Dorey
Mrs. Hetty S. Drake
Mrs. Earle Barclay Earhart
Mr. and Mrs. Frederick E. Ehrenfeld
Mrs. George Esherick
Miss Mabel Gorgas
Mr. A. D. Horn
Mrs. A .D. Horn
Miss C. Gertrude Hill
Mr. Wharton Huber
Mrs. Wharton Huber
Mrs. D. W. Hughes
Mr. and Mrs. Albert S. Hunt
Mrs. Guy R. Johnson
Miss Mabel S. Jackson
Miss V. Isabella Keys
Miss Dorothy Lee
Mrs. W. W. Leech
Miss Helen C. McCall

Mrs. J. Gibson McCall
Mrs. W. S. McInnes
Mr. J. Abbott Maguire
Miss Elizabeth Y. Maguire
Mr. J. Walter Maxwell
Mrs. J. Walter Maxwell
Miss Marion Ridgway
Miss Susanna Ridgway
Mr. George Rowley
Miss Margaret Ruff
Miss Jessie I. Rutter
Mrs. H. W. Search
Mrs. Edgar A. Singer, Jr.
Mrs. A. E. Smith
Miss Elizabeth H. Smith
Miss Katherine S. Smith
Miss Marion Sproule
Miss Martha Sproule
Miss Alice H. Taylor
Miss Ellen J. Taylor
Mrs. T. N. Walker
Miss Caroline Z. Watts
Mrs. Frank W. Wood

MONTHLY SUBSCRIBERS

Mr. Cyril V. Hughes
Dr. and Mrs. Roland G. Kent
Mr. Albert S. Haeseler
Mr. Chas. J. R. Sproule
Miss Margaret V. Walker

WEEKLY CONTRIBUTORS

Mrs. A. J. Arnold
Miss A. M. Archambault
Mr. A. L. Archambault
Mrs. J. C. Ayer, Jr.
Miss Caroline D. Bache
Miss Kate S. Bankson
Miss Marjorie Balderston
Miss A. Boettger
Mrs. George Ball
Mrs. E. H. Brooke
Miss Anne Brooke
Mrs. Edith Burchardt
Mr. and Mrs. Theodore E. Cairns

Mrs. E. H. Chase
Mrs. H. J. Chilton
Mrs. Sarah Christian
Miss E. Clayton
Mrs. W. H. Cope
Mrs. Eugene Costello
Mr. J. G. Crowell
Miss E. Crowell
Miss Katherine Crowell
Miss M. G. Crowell
Mrs. Lydia W. Curtis
Mr. and Mrs. Ben Curtis
Mrs. Addie H. Dall
Miss Edith Dawson
Mrs. George C. Davies
Mr. George C. Davies, Jr.
Miss A. A. Deckman
Miss Ellen R. Dickins
Mr. W. J. Dickson
Mrs. W. J. Dickson
Miss Agnes Dickson
Miss A. Dickson
Mrs. S. G. Diehl
Mrs. C. C. Diller
Miss Dorothy Diller
Mrs. George Esherick
Miss Edith Esherick
Mrs. Fred S. Farnham
Miss Eleanor Fraser
Mrs. Rosa S. Fraser
Mrs. George H. Gamble
Mr. J. Temple Glenn
Mrs. J. T. Glenn
Mr. Albert S. Haeseler
Mrs. A. S. Haeseler
Mr. George Hall
Mrs. W. D. W. Hall
Mrs. F. W. Halsey
Miss Alice Halsey
Miss May Halsey
Miss Lillian G. Harding
Mrs. John H. Hawkins
Miss M. B. Harris

Mr. Wm. Thomas Hogan
Mrs. W. T. Hogan
Mr. David A. Horn
Mr. Wm. Sidney Horsey
Mrs. W. S. Horsey
Mrs. D. W. Hughes
Miss Elizabeth Hughes
Mrs. J. E. Hughes
Miss Josephine Hughes
Miss M. A. Hutchinson
Mrs. Guy R. Johnson
Miss N. D. Lachenbacker
Mrs. Francis H. Lee
Miss Dorothy Lee
Mrs. W. W. Leech
Mr. Cleland W. Lerch
Mrs. Cleland W. Lerch
Miss H. A. Lewis
Miss Marjorie Lucas
Miss Emma McCall
Mrs. J. Gibson McCall
Miss Helen C. McCall
Miss V. J. McDowell
Mrs. Walter S. McInnes
Mr. J. Abbott Maguire
Miss Elizabeth Y. Maguire
Mr. J. Walter Maxwell
Mrs. J. W. Maxwell
Miss Alice C. Maxwell
Mrs. M. A. Merryman
Miss C. W. Merryman
Mr. G. Decius Miller
Mrs. W. R. Newbold
Miss Anna P. Prichett
Miss Marion Ridgway
Miss Susannah Ridgway
Mr. Alfred L. Riley
Mrs. Jos. H. Roche
Mrs. C. M. Rogers
Miss Margaret Ruff
Miss Jessie Rutter
Mr. Robert Rutter
Mr. William I. Rutter, Jr.

Masis Company

Oriental and Domestic Rugs
Cleaned and Repaired

45th and Locust St. 63rd and Woodbine Ave.
Ever 3060

Haroutune Sarajian

O. K. SHOE REPAIRER

4428 Locust St.

Residence: 27 So. Dewey St.

Since cooking meals is such a bore,
Why not go round to Gaudin's store.
Ice Cream and Pastry of the best,
Try us just once, and we'll do the rest.
Kitchen Specialties, Home-made Ice Cream and Fancy Cakes
Eve. 1426-1427
N. W. Cor. 45th and Locust Sts.
Gaudin's

Phones: Evergreen 8937 Established 1870
Woodland 1457-R
J. F. Buckley

Contracting Painter

Residence 4001 Sansom Street
2043 S. Frazier St. West Philadelphia

ALL SAINTS CHAPEL

Phone Bar. 0300 We cheerfully deliver

Galen

CUT PRICE STORE

N. W. Cor. 40th and Market Sts.

The Drug Store of Quality, Good service and Lowest Prices

Phone, Evergreen 9636

John F. Kearney

Plumbing, Steam and Hot Water Heating

Jobbing Attended To

17 South 45th Street Philadelphia

Please

Patronize

Our

Advertisers

MOVING STORAGE

Phone Evergreen 0314

Globe Storage

41st and Chester Ave.

Demothing Service

Mrs. H. W. Search
Mr. Robert M. Search
Mrs. Edgar Singer
Mrs. A. Eugene Smith
Miss Elizabeth H. Smith
Miss Katherine S. Smith
Miss Anna Sproule
Mr. Charles J. Sproule
Miss Marion Sproule
Miss Martha Sproule
Mrs. Mary L. Stafford
Mrs. T. D. Stovell
Miss A. H. Taylor
Miss E. J. Taylor
Mrs. J. C. Walker
Miss Margaret Walker
Miss E. F. Washington
Miss Cora Watkins
Miss A. Watkins
Mrs. Elizabeth S. Wilfong
Mrs. Wm. Albert Wood
Mr. Charles H. Yarnall, Jr.
Mrs. C. H. Yarnall, Jr.

GUARANTORS 1927

Mrs. A. C. Abbott
Mrs. Jno. Stokes Adams
Mr. A. Lucien Archambault, 3rd.
Miss Kate S. Bankson
Miss Caroline D. Bache
Mrs. Henry Budd
Mrs. Annie H. Clinton
Miss Ellen Church
Miss M. Elizabeth Clark
Mrs. Wm. H. Cope
Mr. Samuel B. Crowell
Mrs. George C. Davies
Mr. William J. Dickson
Mrs. Samuel G. Diehl
Dr. Frederick Ehrenfeld
Mrs. Anita Eyster
Mr. James A. Eyster
Mr. and Mrs. Morton Fultz
Mrs. George H. Gamble

Sles. DRUGS

43rd & Spruce Streets, PHILADELPHIA, PA.

PHONE BARING 8676-8677

Phone, BARing 9245 Call and Deliver

Chestnut Tailoring

Cleaning and Dyeing Shop

Prop. GEO. KASSABIAN

108 So. 44th Street Philadelphia, Pa.

Evergreen 2860

The Party Shop

121 S. 40th St.

Gifts that Reflect Thought

P. S. FUDGE—80 cts. a lb.

Open Monday and Friday evenings

Bell Phone, Evergreen 9456

Perfection Hand Laundry

247 S. 40th Street

PHILADELPHIA

We are the first laundry in this neighborhood that offers first class hand service at reasonable prices.

We mend clothes, darn socks, reverse cuffs and sew buttons on FREE.

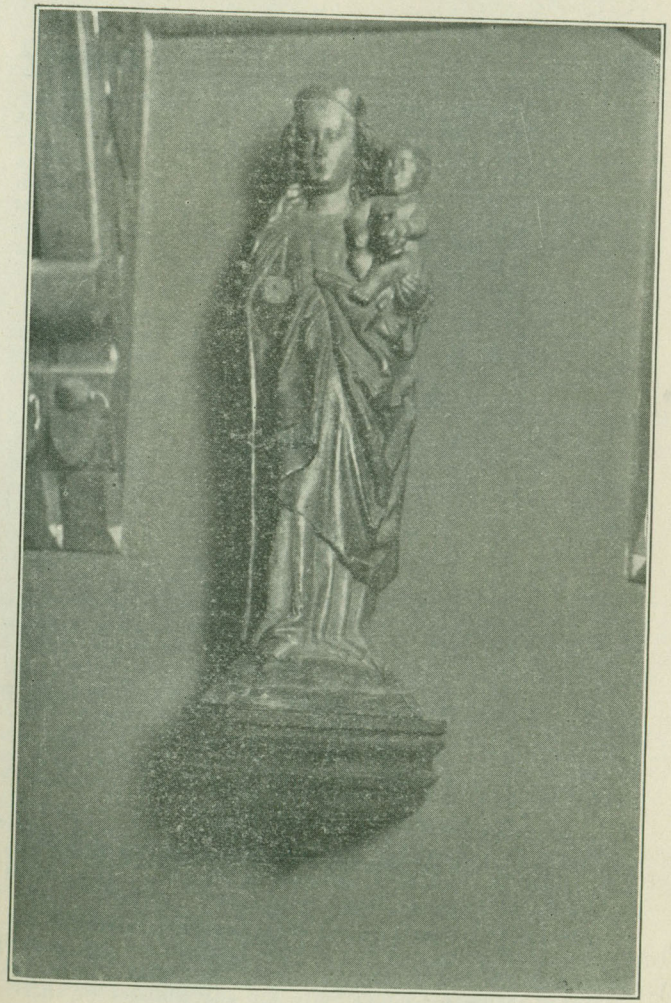

VIRGIN AND CHILD
French XV Century
The Gift (1925) of Professor and Mrs. Ehrenfeld

Mrs. W. D. W. Hall
Mrs. George Hall
Mr. and Mrs. William T. Hogan
Mrs. D. Webster Hughes
Miss M. Agnes Hutchinson
Mrs. Guy R. Johnson
Dr. and Mrs. Roland G. Kent
Miss Nina D. Lackenbacker
Mrs. Henry H. Lawrence
Miss Lina Lawrence
Mrs. J. Gibson McCall
Mrs. W. S. McInnes
Miss Elizabeth Y. Maguire
Mr. J. Walter Maxwell
Mrs. J. Walter Maxwell
Miss Alice C. Maxwell
Mr. George P. Millington
Mr. Robert M. Owthwaite
Mr. William Ives Rutter, Jr.
Mrs. H. W. Search
Mrs. Edgar A. Singer, Jr.
Mrs. A. E. Smith
Miss Elizabeth Haupt Smith
Miss Katherine S. Smith
Mr. John R. Smucker
Mr. Charles J. R. Sproule
Miss Marion K. Sproule
Miss Martha Sproule
Mrs. T. D. Stovell
Miss Ellen J. Taylor
Miss Caroline Z. Watts
Mrs. Joseph W. Wilfong
Mr. Charles H. Yarnall, Jr.

The Parish is grateful to those enrolled above. They made good the deficit in the current expense account of the parish for the year 1927.

The plan of Guarantors is this. The deficit in the current expense acount of the Parish is divided each month (excepting July and August) into 100 equal shares. A guarantor assumes responsibility for any number of shares from ½ share upwards. The maximum liability on a full share is $2.50 a month but in no case more than $20.00 in

an entire year. The total amount contributed in this manner in the year 1926 was $962.25 or about $10.50 on each share in the course of the entire year, an average additional gift to each person a month a share of less than a dollar. Small as this is at any one time, the collective contribution is of immense assistance to the Accounting Warden in meeting the current burdens of the Parish. If you will help in this way please speak to the rector.

ENDOWMENT

The Parish is almost destitute of endowment. Only of late years has an interest been awakened in its power to sustain the Parish, in changing years and under changing conditions.

Fifty years ago, St. Mary's was a parish of many homes, wherein dwelt established responsible and well to do parishioners. Such homes have dwindled in number. Many families have long since moved away. It is no longer Hamilton Village which surrounds St. Mary's church, but the University of Pennsylvania. St. Mary's remains; teaching the faith as of old, worshipping with its accostomed reverence and simplicity.

The present endowment of the Parish for general purposes is $7,976.43; for particular purposes $2.800. The interest from these invested funds in 1927 will amount to $460.00, a pitifully small sum. All members of the Parish are invited to seek from any they know who once lived in Hamilton Village and loved its ancient parish church, a gift which shall help S. Mary's to continue for others now, that which they in the past rejoiced to receive from it, Mr. William Ives Rutter, Jr., general chairman of the Endowment Fund Committees, or Mr. George Hall, genertl treasurer of the Fund will be happy to assist in any way.

ENDOWMENT FUNDS AS OF JANUARY 1927

Bequests

Hugh Whitely	$2000.00
E. Bowman Leaf	500.00
Fannie Darrach	1908.77
Jane S. Weaver (1923)	4000.00
Anne Weaver (1926)	666.66
	$6,075.43

Memorials

Thomas Coffin Yarnall (1924)	1000.00	
Mary Macomb (1925)	300.00	
William Romaine Newbold (Open for subscription 1926)	205.00	
Ilka Lachenbaker Jackson (1927)	50.00	
		1,555.00

Cumulative

Sarah Ann Fultz (1926)	10.00	
Mrs. A. C. Abbott (1926)	50.00	
William I. Rutter, Jr. (1926)	10.00	
A. J. Arnold (In honor of. Open for subscription 1926)	250.00	
Mary Darrach and Alice Halsey (1926)	8.00	
Anonymous I. (1927)	5.00	
Anonymous II. (1927)	13.00	
Marjorie Balderston	5.00	
		346.00
		$7,976.43

ENDOWMENTS FOR SPECIAL PURPOSES

(Application of income designated by donor)

Mary Yarnall Maguire Fund	
For the Altar Guild	$1000.00
For the Altar Guild	1000.00
William H. Weterill Fund	
For the Altar Guild	500.00
Maud Harrison Smith Fund	
For the Woman's Auxiliary	200.00
Henry Jefferson McCarthy Fund	
For Altar Flowers	100.00
	2,800.00

MEMORIALS

The Rector and Vestry will welcome memorials that shall add to the beauty or usefulness of the church. In the past two years have been given the beautiful wrought iron sanctuary lamp in memory of Henry Budd, Esq., for

many years the distinguished Chancellor of this Diocese and an honored worshipper in this sacred building; the stone work behind nad about the altar of All Saints in memory of Oscar Romaine Meyers. These honored names live forever. The Rector will be happy to consult with any who may care to make the place of God's worship more glorious, his praises more perfect in the beauty of holiness.

PRAYER BOOK RUBRIC:—

"The Minister is ordered, from time to time, to advise the People, whilst they are in health, to make wills arranging for the disposal of their temporal goods and, when of ability, to leave bequests for religious and charitable uses."

FORM OF BEQUEST OF MONEY:—

I give and bequeath to St. Mary's Church, Hamilton Village, Philadelphia, of the Protestant Episcopal Diocese of Pennsylvania, a corporation created by the laws of the State of Pennsylvania, for its corporate purposes

the sum of ..... dollars.

Date .....

FORM OF DIVISE OF REAL ESTATE:—

I give and devise to St. Mary's Church, Hamilton Village, Philadelphia, of the Protestant Episcopal Diocese of Pennsylvania, a corporation created by the laws of the State of Pennsylvania, all (here describe lands

and property devised). .....

..... Date .....

St. Mary's, Hamilton Village

Philadelphia

Budget for the year 1928

Asking for Parish Needs

A.	Diocesan Assessments:		
1.	Episcopal Fund	$ 275.85	
2.	Convention Fund	147.17	
3.	Sustentation Fund	121.00	
4.	Pension Fund	276.00	
			$ 822.02
B.	Clergy:		
1.	Rector	$3,600.00	
	Clerical assistance	400.00	
			$ 4,000.00
C.	Salaries:		
1.	Choirmaster	$1,000.00	
2.	Choir	2,635.00	
3.	Sexton	1,248.00	
			$ 4,883.00
D.	Maintenance:		
1.	Repairs	$1,000.00	
	Care of Organ	75.00	
			$ 1,075.00
E.	Various Charges:		
1.	Light and Power	$ 275.00	
2.	Heat	900.00	
3.	Insurance	300.00	
4.	Taxes	200.00	
5.	Printing, Advertising	500.00	
6.	Office	200.00	
7.	Clerk	400.00	
8.	Water	41.00	
9.	Interest	900.00	
10.	Sundries	200.00	
			$ 3,916.00
	Grand Total		$14,696.02

Pledged for Missions

A.		
1.	National Quota, Church Program	$1,500.00
2.	Education: Scholarship	150.00
		$ 1,650.00

St. Mary's Hamilton Village

Philadelphia

Budget for the year 1928

Expected Provision

A.	Subscriptions:		
1.	Annual	$ 155.00	
2.	Semi-Annual	782.90	
3.	Quarterly	3,564.30	
4.	Monthly	333.25	
5.	Weekly (Black side of envelopes)	3,118.02	
			$ 7,953.47
B.	Collections:		
1.	Sunday	$ 782.19	
2.	Easter	1,606.90	
3.	Christmas	1,328.73	
4.	Guarantors	1,027.75	
			$ 4,745.57
C.	Income:		
1.	Endowment	$ 494.00	
2.	Guilds	767.75	
			$ 1,261.75
	Total		$13,960.79
	Additional to be raised		735.23
	Grand Total		$14,696.02

Note 1. In addition to the above there are unpaid bills amounting to $1,000.00 carried over from the year 1927. The carry-over from the year 1926 was about $1,500.00.

Note 2. The avove figures are based not upon amounts **pledged** but upon the amounts actually **paid** during the year 1927.

Missions Quota

A. Pledged for Missions	$1,500.00
B. Education: Scholarship	150.00
	$ 1,650.00

Church Property

	Estimated Values	Insured for
Church (exclusive of land)	$115,000.00	$100,000.00
Rectory (exclusive of land)	25,000.00	15,000.00
Parish House (exclusive of land)	60,000.00	40,000.00
Appraised value of all land (exclusive of buildings)	75.000,.00	
Church Furniture, including organ and bells	50,000.00	Covered above
Total	$325,000.00	$155,000.00

Indebtedness

Amount of Funded Debt	$15,400.00
Amount of Floating Debt	1,578.00
Total	$16,978.00

Endowments and Invested Funds

For Parish Support	$ 7,976.00
For Other Purposes	2,800.00
Total	$10,776.00

OUR CARDS are all new in design and just the kind you will love to send to those whom you like to remember with special sentiments.

KREWSON'S ART & GIFT SHOP

3423 Woodland Ave. Philadelphia, Pa.

GREETING CARDS FOR ALL OCCASIONS

Phone, Evergreen 3824

Art Tailoring

Cleaners and Dyers

PRESSING, REPAIRING

Expert Remodeling and Altering of Ladies' and Gent's Garments. Satisfaction Guaranteed

125 S. 37th Street Philadelphia, Pa.

Bell Phone: Evergreen 1433

George L. Van Loan

Furniture and Piano Mover

Moving With Padded Vans

Local and Long Distance Hauling

3834 Haverford Ave. West Phila.

Bell Phone, Evergreen 5287 Courtesy Always

Clearbrook Ice Co.

CHAS. B. WINN, Proprietor

Office: 220 De Kalb Square

Ice for Sale at Office Philadelphia

Phone Delivery, Eve. 5379 Visit our Soda Mezzanine

Milner & Brill
Pharmacists
4400 Chestnut Street

Broadway Confectionery
Ice Cream Sodas Light Lunch
Cigars and Cigarettes
Table for Ladies'
N. E. Cor. 37th and Woodland Ave.

Bell Phone, Baring 8652
Penn Electric Shoe Repairing
H. FLICKER, Prop.
241 S. 40th Street Philadelphia, Pa.

Walter F. Mullin
Electrical Contractor
Storage Battery Sales and Service
Radio Sales and Service
Evergreen 1567 3820 Sansom St.

The Church Year

Such a complete life is pictured in the Church's year. It has its Advent, Nativity, Epiphany, Lent, Easter, Whitsunday, Trinity Sunday. It fills the year with its increasing, slowly maturing beauty. This is the true meaning of the year, with all its sacred seasons. Let us be true Churchmen and give it all its richness.—Phillips Brooks.

Day and Date

1927

1st Sunday in Advent, violet	Nov. 27
S. Andrew, red	Wed. Nov. 30
2nd Sunday in Advent, violet	Dec. 4
3rd Sunday in Advent, violet	Dec. 11
Ember Days, violet	Wed. Fri., Sat., Dec. 14, 16, 17
4th Sunday in Advent, violet	Dec. 18
S. Thomas, red	Wed., Dec. 21
Christmas Day, white	Sun., Dec. 25
S. Stephen, red	Mon., Dec. 26
S. John the Evangelist, red	Tues., Dec. 27
Holy Innocents, violet	Wed., Dec. 28

1928

Circumcision, 1st Sunday after Christmas, white	Jan. 1
The Epiphany, white	Fri., Jan. 6
1st Sunday after Epiphany, white	Jan. 8
2nd Sunday after Epiphany, green	Jan. 15
3rd Sunday after Epiphany, green	Jan. 22
Conversion of S. Paul, white	Wed., Jan. 25
4th Sunday after Epiphany, green	Jan. 20
Purification, white	Thurs., Feb. 2
Septuagesima Sunday, violet	Feb. 5
Sexagesima Sunday, violet	Feb. 12
Quinquagesima Sunday, violet	Feb. 19
Ash Wednesday, violet	Feb. 22
S. Matthias, red	Fri., Feb. 24
1st Sunday in Lent, violet	Feb. 26
Ember Days, violet	Wed., Feb. 29, Fri., Sat., Mar. 2, 3
2nd Sunday in Lent, violet	Mar. 4
3rd Sunday in Lent, violet	Mar. 11
4th Sunday in Lent, violet	Mar. 18
5th (Passion) Sunday in Lent, violet	Mar. 25
Annunciation, white	Mon., Mar. 26

Eve. 8571

I. T. Schick & Son

Importers of Millinery

3240 Chestnut St.

Flack & Seibert

Pharmacists

Chestnut and Fortieth Streets

Since 1893 Both Phones

Armbrust & McGurk

Plumbing and Heating Contractors

4531 BALTIMORE AVE.

Alderfer & Hitchner

Real Estate, Automobile, Fire Insurance

& Apartments furnished or unfurnished our specialty

Notary Public. Wills drawn

229 S. 40th Street Phone Eve. 1840

Sunday (Palm) next before Easter, violet	April 1
Mon., Tues., Wed. before Easter, violet	Apr., 2, 3, 4
Maundy Thursday, white	Apr. 5
Good Friday, black	Apr. 6
Easter Even, white	Apr. 7
Easter Day, white	Apr. 8
Monday in Easter Week, white	Apr. 9
Tuesday in Easter, Week, white	Apr. 10
1st Sunday after Easter, white	Apr. 15
2nd Sunday after Easter, white	Apr. 22
S. Mark, red	Wed., Apr. 25
3rd Sunday after Easter, white	Apr. 29
SS. Philip and James, red	Tues., May 1
4th Sunday after Easter, white	May 6
5th Sunday (Rogation) after Easter, white	May 13
Rogation Days, violet	Mon., Tues., Wed., May 14, 15, 16
Ascension Day, white	Thurs., May 17
Sunday after Ascension, white	May 20
Whitsunday, red	May 27
Monday in Whitsun Week, red	May 28
Tuesday in Whitsun Week, red	May 29
Ember Days, red	Wed., May 30, Fri., Sat., June 1, 2
Trinity Sunday, white	June 3
1st Sunday after Trinity, green	June 10
S. Barnabas, red	Mon., June 11
2nd Sunday after Trinity, green	June 17
3rd Sunday after Trinity (St. John Baptist), white,	June 21
S. Peter, red	Fri., June 29
4th Sunday after Trinity, green	July 1
5th Sunday after Trinity, green	July 8
6th Sunday after Trinity, green	July 15
7th Sunday after Trinity, green	July 22
S. James, red	Wed., July 25
8th Sunday after Trinity, green	July 29
9th Sunday after Trinity, green	Aug. 5
Tranfiguration, white	Mon., Aug. 6
10th Sunday after Trinity, green	Aug. 12
11th Sunday after Trinity, green	Aug. 19
S. Bartholomew, red	Fri., Aug. 24
12th Sunday after Trinity, green	Aug. 26
13th Sunday after Trinity, green	Sept. 2
14th Sunday after Trinity, green	Sept. 9
15th Sunday after Trinity, green	Sept. 6

Ember Day. violet	Wed.,	Sept. 19
S. Matthew (Ember Day), red	Fri.,	Sept. 21
Ember Day, violet	Sat.,	Sept. 22
16th Sunday after Trinity, green		Sept. 23
S. Michael & All Angels, white	Sat.,	Sept. 29
17th Sunday after Trinity, green		Sep.t 30
18th Sunday after Trinity, green		Oct. 7
19th Sunday after Trinity, green		Oct. 14
S. Luke, red	Thurs.,	Oct. 18
20th Sunday after Trinity, green		Oct. 21
21st Sunday after Trinity, (SS. Simon and Jude), red,		Oct. 28
All Saints Day, white	Thurs.,	Nov 1
22nd Sunday after Trinity, green		Nov. 4
23rd Sunday after Trinity, green		Nov. 11
24th Sunday after Trinity, green		Nov. 18
Sunday next before Advent, green		Nov. 25
Thanksgiving Day, white	Thurs.,	Nov. 29
S. Andrew, red	Fri.,	Nov. 30

End of Church Year

1st Sunday in Advent, violet		Dec. 2
2nd Sunday in Advent, violet		Dec. 9
3rd Sunday in Advent, violet		Dec. 16
Ember Day, violet	Wed.,	Dec. 19
S. Thomas, red	Fri.,	Dec., 21
Ember Day, violet	Sat.,	Dec. 22
4th Sunday in Advent, violet		Dec. 23
Christmas Day, white	Tuesday,	Dec. 25
S. Stephen, red	Wed.,	Dec. 26
S. John Evangelist, white	Thurs.,	Dec. 27
Holy Innocents, violet	Fri.,	Dec. 28
1st Sunday after Christmas, white		Dec. 30

Evergreen 3878 Estimates Furnished

Harry C. Shultz

Automobile Painting, Lacquering. Upholstering, Bodies and Fenders Repaired. Simonizing and Renewing Duco Finished Cars

4108-10-12 Haverford Ave. Philadelphia, Pa.

Second floor

Telephone. Baring 0981; 8278 We Deliver

Samuel Rosin, Ph. G.

Apothecary

N. W. Cor. 41st & Walnut Sts., Phila., Pa.

Expert Compounding of Prescriptions our Specialty

Please Patronize Our Advertisers

COFFEE TEA

F. H. Nusbaum & Son

Fancy Groceries and Delicatessen

Prompt Delivery

126 S. 41st Street Philadelphia, Pa.

Bell Telephone Window Shades

Preston 39-60 Mattresses

WM. H. ALRICH, JR., General Upholsterer

No. 1 N. 40th St.

Curtains and Draperies Antiques

Phone, Evergreen 1351 Work called for and delivered

National Dye Works

HARRY LOVITZ, Prop.
CLEANING, PRESSING, REPAIRING
121 S. 39th Street

Established 1884 **HEERMANN'S**

FAMOUS Bread, Rolls, Cakes and Pastry
Raisin, Bran, Whole Wheat & Whole Wheat Raisin Bread, ea. 10c.
Rye Bread 12c. Pattie Shells per doz. 60c. and 75c.
4136 LANCASTER AVE. 4007 LANCASTER AVE.
S. W. Cor. 40th and Market Sts. 1950 S. 60th St.

CLERMONT

TAILOR-CLEANER-DYER
SUITS MADE TO ORDER FOR MEN AND WOMEN
REMODELING, REPAIRING, PRESSING
144 S. 44th Street
Phone Evergreen 6765 Under Nersisian Management

One Good Turn Deserves Another

IT is earnestly requested that the readers of this Directory reciprocate the kindness shown by the business men whose advertisements are displayed there and who have by such favor made is publication possible. Read what they have to offer. Patronize them, and mention that you saw the advertisement in the Directory. You will thus render a good service all around and one that will be appreciated.

ARTHUR LAWS **Caterer**

236 S. 40th Street
Under the Management of First Class Service at
SCHROEDER BROS. Moderate Prices
Bell Phone Eve. 5970

E. J. Springer Optical Co.

OPTOMETRISTS AND MANUFACTURING OPTICIANS
3956 MARKET STREET
Eyes Examined Scientifically Broken Lenses Duplicated
Open 9 A. M. to 9 P. M. Wednesdays Until 6 P. M.

NOTES

1928 CALENDAR 1928

JANUARY.

Su	Mo	Tu	W	Th	Fr	Sa
1	2	3	4	5	6	7
8	9	10	11	12	13	14
15	16	17	18	19	20	21
22	23	24	25	26	27	28
29	30	31	–	–	–	–
–	–	–	–	–	–	–

FEBRUARY.

Su	Mo	Tu	W	Th	Fr	Sa
–	–	–	1	2	3	4
5	6	7	8	9	10	11
12	13	14	15	16	17	18
19	20	21	22	23	24	25
26	27	28	29	–	–	–
–	–	–	–	–	–	–

MARCH.

Su	Mo	Tu	W	Th	Fr	Sa
–	–	–	–	1	2	3
4	5	6	7	8	9	10
11	12	13	14	15	16	17
18	19	20	21	22	23	24
25	26	27	28	29	30	31
–	–	–	–	–	–	–

APRIL.

Su	Mo	Tu	W	Th	Fr	Sa
1	2	3	4	5	6	7
8	9	10	11	12	13	14
15	16	17	18	19	20	21
22	23	24	25	26	27	28
29	30	–	–	–	–	–
–	–	–	–	–	–	–

MAY.

Su	Mo	Tu	W	Th	Fr	Sa
–	–	1	2	3	4	5
6	7	8	9	10	11	12
13	14	15	16	17	18	19
20	21	22	23	24	25	26
27	28	29	30	31	–	–
–	–	–	–	–	–	–

JUNE.

Su	Mo	T	W	Th	Fr	Sa
–	–	–	–	–	1	2
3	4	5	6	7	8	9
10	11	12	13	14	15	16
17	18	19	20	21	22	23
24	25	26	27	28	29	30
–	–	–	–	–	–	–

JULY

Su	Mo	Tu	W	Th	Fr	Sa
1	2	3	4	5	6	7
8	9	10	11	12	13	14
15	16	17	18	19	20	21
22	23	24	25	26	27	28
29	30	31	–	–	–	–
–	–	–	–	–	–	–

AUGUST.

Su	Mo	Tu	W	Th	Fr	Sa
–	–	–	1	2	3	4
5	6	7	8	9	10	11
12	13	14	15	16	17	18
19	20	21	22	23	24	25
26	27	28	29	30	31	–
–	–	–	–	–	–	–

SEPTEMBER.

Su	Mo	Tu	W	Th	Fr	Sa
–	–	–	–	–	–	1
2	3	4	5	6	7	8
9	10	11	12	13	14	15
16	17	18	19	20	21	22
23	24	25	26	27	28	29
30	–	–	–	–	–	–

OCTOBER.

Su	Mo	Tu	W	Th	Fr	Sa
–	1	2	3	4	5	6
7	8	9	10	11	12	13
14	15	16	17	18	19	20
21	22	23	24	25	26	27
28	29	30	31	–	–	–
–	–	–	–	–	–	–

NOVEMBER.

Su	Mo	Tu	W	Th	Fr	Sa
–	–	–	–	1	2	3
4	5	6	7	8	9	10
11	12	13	14	15	16	17
18	19	20	21	22	23	24
25	26	27	28	29	30	–
–	–	–	–	–	–	–

DECEMBER.

Su	Mo	Tu	W	Th	Fr	Sa
–	–	–	–	–	–	1
2	3	4	5	6	7	8
9	10	11	12	13	14	15
16	17	18	19	20	21	22
23	24	25	26	27	28	29
30	31	–	–	–	–	–

Penn Drug Co.

3701 Woodland Ave.

(Opp. the Dorms.)

Prescriptions Carefully Compounded
By Registered Pharmacists only

The House of Gifts

231 South 44th St.

Gifts for
SHOWERS, PRIZES
BABIES, SEASONS,
etc., etc., etc.

Greeting Cards
that are different
Magazine Subscriptions

Small Sewing Findings

Circulating Library

Phone Eve. 3237

Bell Phones Evergreen 1650-1651

GEORGE A. URIAN

Meats Selected to Please the Most Particular Buyer

4016 Market St. Philadelphia

JOHN J. L. GROSS

The Electric Shop

33 S. 40th St.

Eve. 6263

Saint Mary's Church

Hamilton Village

Philadelphia, Pa.

Locust Street

between 39th and 40th Streets

1929

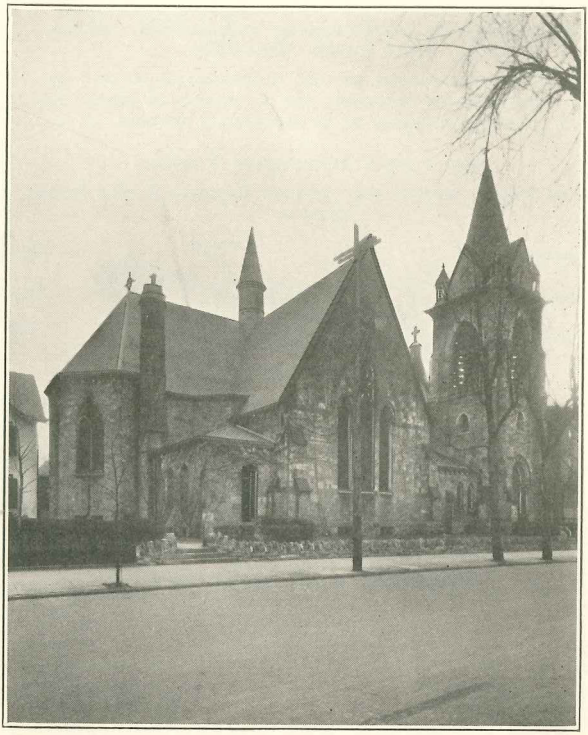

ST. MARY'S

Hamilton Village

St. Mary's, Hamilton Village

First Minister 1819
First Church 1824-1871
Admitted to Convention 1827
Incorporated 1830
Present Church 1882

MISSIONARY PRIESTS
1819-1837

William Richmond	1819
Manning Roche	1821
Edward Lippit	1824
George Weller	1826-1829
Edward Rutledge	1830-1831
Raymond Henderson	1832-1834
Robert Piggott	1835-1837

RECTORS
1837-1928

Thomas Breintnall	1837-1838
Richard Drason Hall	1838-1843
William H. Woodward (Priest in charge)	1843-1844
Thomas Coffin Yarnall (Rector Emeritus 1898-1911)	1844-1898
John Dows Hills, Associate Rector	1893-1898
William Westwood Steel	1898-1902
A. Judson Arnold	1903-1908
George Lynde Richardson	1909-1919
John Alexander Richardson	1919-1927
Francis C. Steinmetz	1927-

Founders and Incorporators
1830

Rev. James Montgomery
Robert A. Caldcleugh
Christian Wiltberger
Chandler Price
Peter Anthony Blenon
Rev. George Weller
Floremond Dusar
Henry Beckett
James McAlpin

Benefactors

Of the Land
Wiliam Hamilton
1818

Of the High Altar
William H. Wetherill
1890 and 1928.

To the Fabric
Ann Kenney
1903

The Clergy

The Rev. Francis C. Steinmetz, A. M., S. T. D., Rector

The Vestry

(in order of Seniority in election)

George Hall (1899) Rector's Warden 1909-1921.
William Ives Rutter, Jr. (1904) Secretary 1910-1918 Accounting Warden 1918-1920; Rector's Warden 1923-1926; 1928-.
Roland G. Kent (1914) Secretary 1918-1926; Rector's Warden 1926-1928.
William J. Dickson (1921)
H. Lamar Crosby (1922)
J. Walter Maxwell (1922) Accounting Warden 1924.
Charles Herbert Yarnall, Jr. (1923)
Theodore Cairns (1923)
Frederick Ehrenfeld (1925). Secretary 1928-
J. Erskine Hawkins (1926)
A. Clark Arnold (1928)

Vestry Committees

Executive—The Wardens Messrs. Rutter and Maxwell with the Secretary, Frederick Ehrenfeld and the Rector.
Property—Messrs. Dickson, Hall and Maxwell.
Contributions—Messrs Cairns, C. H. Yarnall and Hawkins.
Audit—Messrs. Yarnall, Ehrenfeld and Cairns.
Endowment—Messrs. Rutter, Hall and Yarnall.

Lay Delegates

(to the Diocesan Convention and to the Convocation of West Philadelphia.)

George Hall, J. Walter Maxwell, William Ives Rutter, Jr.

Kerwin's Mineral Baths

John F. Class Vaporized Mineral Fume Baths

For All Rheumatic Pains

Trial Bath Free

Eve. 7938 **4022 Chestnut St.**

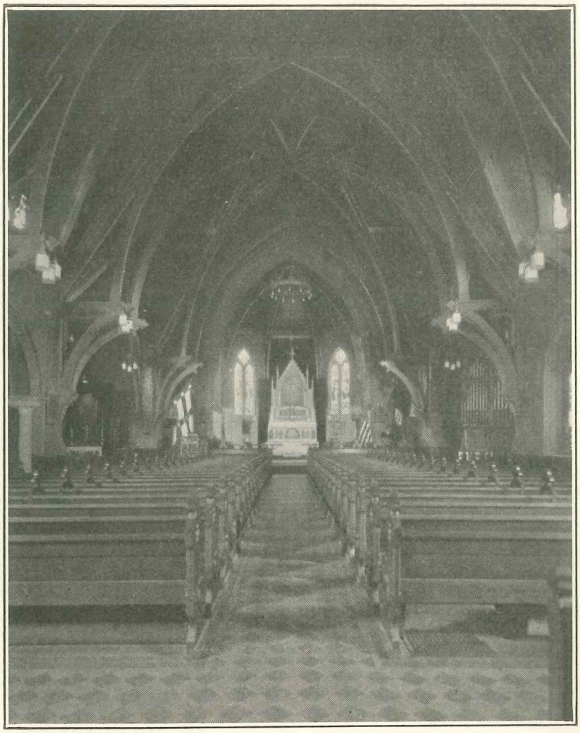

VIEW OF INTERIOR

THE HIGH ALTAR

The Services

(Consult Sunday Leaflet)

Sunday

7.30 Holy Communion
9.45 Church School
11.00 Holy Eucharist and Sermon
4.30 Evensong.

Weekdays
(October to June)

Holy Communion—Tuesdays at 7.00 A. M.
Wednesdays at 10.00 A. M.
Matins and Litany—Fridays at 10.00 A. M.

Holydays and Holidays

Holy Communion at 7.00 A. M. (Public Holidays at 7.30 A. M. Christmas, New Year's Day, Thanksgiving.)

Lent

Daily Celebration at 7.00 A. M. and also on Wednesdays at 10.00 A. M.
Matins at 10.00 A. M., Evensong at 5.00 P. M.

Weekdays
(July to October)

As announced.

Baptisms, Marriages, Burials

Arrangements for these should be made after consultation with the Clergy.

Private and Sick Communions

The Clergy are always glad to celebrate the Sacrament privately in case of necessity or to bring communion to those confined to their homes.

Sittings

There are no rented pews in St. Mary's Church, Worshippers are at liberty to sit where they choose.

Maintenance

The Parish is maintained entirely by the free will offerings of those worshipping in the Church.

Organizations of the Parish

The Vestry Meets the first Tuesday in each month from September to June with the exception of the month of April. There are, however, stated meetings the Monday in Holy Week and on the Tuesday after Easter. The Annual election is held on the Monday in Easter week. Communications should be addressed to the Secretary: Dr. Frederick Ehrenfeld, 104 So. 36th St.

The Altar Guild—President, Miss Elizabeth Y. Maguire, 3813 Spruce St., Treasurer, Mrs. Roland G. Kent, 204 S. Mark Square. Contributions for Altar flowers should be given to Mrs. Kent.

The St. Vincent's Guild—An Association of young men and boys who assist the clergy in the public services. Warden: Mr. A. R. Hawkins, 3805 Chestnut St.

The S. Mary's Aid—Meets the last Tuesday in each month. An Organization which helps the vestry in any and all ways possible. President, Mrs. J. Walter Maxwell, 3828 Locust Street, Vice Presidents: Mrs. Ernest H. Chase, Mrs. Thomas D. Stovell, Mrs. A. J. Arnold: Rec. Secty, Mrs. William A. Wood; Cor. Secty. Mrs. W. D. W. Hall; Treas. Mrs. Samuel G. Diehl.

The Women's Auxiliary—Exists to aid the Parish in fulfilling its obligations to the missionary work of the Church. President, Mrs. A. Colburn Arnold: Vice President, Miss K. S. Smith; Rec. Secretary, Mrs. Albert S. Hutt; Cor. Secretary, Mrs. W. D. W. Hall; Treasurer, Miss Virginia McDowell.

St. Andrew's Brotherhood—Mr. A. Colburn Arnold—Director. The Satterlee, 45th and Chestnut Sts.

Church Periodical Club—For the distribution of books and magazines that are not wanted where they may still be welcome. Mrs. Ernest Chase, 221 S. Mark Square.

The Girls' Friendly—President, Miss Kate S. Bankson, 4211 Chester Ave., Vice President, Miss Josephine Hughes.

The Sewing Guild—Directress, Miss Katherine S. Smith, 411 South 41st Street.

The Church School

Meets Sunday mornings at 9.45

PARISH DAY

For two years past the S. Mary's Aid and the Woman's Auxiliary have held their sessions on the same day, the last Tuesday in each month from September to June. The morning session begins at 11.00 the afternoon at 2.00 A light lunch is served at 1.00. To these meetings all women worshipping in S. Mary's are most cordially invited.

THE CHOIR

Choirmaster and Organist—Harry C. Banks, Jr.

Elizabeth Ketran
Edith Nash
Ethel Hazlett
Florence Jones
Rosemary Tempone
Christine Schuett
Sally Crowell
Carrie Merryman
Laura Johnson
Emma Clark

Sydney Sutcliffe
Charles H. Yarnall
Robert Edwards
Vincent Parkinson
John Haslett
Maurice Jones
R. MacNeil
Ralph A. MacPhail
Theodore Hunter

R. Walter D. Hunter —Librarian

The S. Vincent's Guild

Alfred Reese Hawkins
Robert Malcolm Search
R. Walter D. Hunter
David Alexander Horn
Howard Lee
Theodore Hunter
J. Erskine Hawkins
J. Gardner Crowell, Jr.

Richard G. L. Ayer
Frederick Diller Unger
Samuel Tucker Fox
Alfred Lansing Reilly
Richard L. Hunter
William B. Crowell
Armand Doyle, Jr.

Sexton

George W. Harmon, 537 North 58th Street.

CHAPEL

Rector's Report

1928

Official Acts

Baptisms		
Children	3	
Adults	4	
Total		7
Confirmations		
Male	2	
Female	3	
Total		5
Marriages	6	
Burials	5	
Communicants		
Last Reported	339	
Added by Confirmation	5	
Received by Tranfer	18	
Added	3	
Total		365
Lost by death	6	
Transferred to other parishes	11	
Removed	10	
Total		27
Present number		338

Services

Daily Offices		
Sundays	52	
Other Days	120	
		172
Holy Communion		
Sundays	116	
Other Days	136	
		252
Total		424

THE PARISH REGISTER

1928

Baptisms

Howley Knox Rising, 2d.
Lelah May Fancher
Elma Barber Gulick
Marguerite Worthington
Phoebe Ann Pearce
Donald Hart Vetterlein
Mildred Louise Seuffert

Confirmations

Theodore Eugene Cairns
William Babcock Crowell
Lelan May Fancher
Elma Barber Gulick
Marguerite Worth ngton

Marriages

Ned Sherry Hankins—Mary Louise MacFarlane
Richard Keresec—Mary Ann Bullock
Wilfred Robert Pepin—Bernice Osborne Love
Francis Wells Davison—Margaret Vaughan Smith
Allistair P. MacFarlane—Elsie M. Krewson
William Jones Galbraith—Mar on Isabelle Stolzer

Burials

Sarah Jane Leedom
Lizzie Withers Hall
George Meredith Ball
Mary M. Calloway Naudain
Mary Hamilton Wallace

Communicants Received:

Alfred Colburn Arnold
Margaret Pratt Arnold
Leu Lawrence
Anita Eyster
James Eyster
Ralph Eyster
Alexina W. Dickens
Theodore E. Cairns
Elizabeth McLane Lore

John F. Ward
Ella Raffel
Helen G. Eastman
H. Anna Pew
Cornelia Galt
Armand Doyle
Armand Doyle, Jr.
Houston Doyle

Communicants Added;
Eleanor H. Wood
Florence B. Pegg
Laura M. Seymour

Communicants Transferred;
George R. Pomeroy
Ethel Newbold Rowley
George Rowley
Eleanor R. Howes
William O. Abbott
Marie A. Parke
Anna C. Diller
Dorothy Diller
Caroline Diller
Walter D. MacMillan
A. Lucien Archambault

PARISH ORGANIZATIONS

	No. of Members	Amounts Collected
St. Mary's Aid	45	$1,049.74
Church Periodical Club	20	84.15
Woman's Auxiliary	50	454.15
Girl's Friendly	7	100.00
Sewing Circle	9	30.00
Altar Guild	50	556.66
St. Vincent's Guild	15	
Brotherhood St. Andrew	5	
United Offering		126.00
Church School	10	40.21
Total		$2,440.91

How to Support the Parish Church

Attend regularly. At least once every Sunday. Make an act of devot on on all days that are of particular sanctity.

Pray fervently. Fill the church with the atmosphere of prayer.

Give regularly according as God has enabled you. Even the poorest can g.ve. Even the youngest can learn. There should be no one in the parish who is not also of the parish. The familiar duplex envelope can be had for the asking. Or you can subscribe so much as you please monthly, quarterly, semi-annually or annually. Information, pledge cards, etc., can be had from the Parish Office, from the Clergy, or the Accounting Warden, Mr. J. Walter Maxwell, 3828 Locust St. These points should be a matter of obligation and conscience w'th you, and in no sense a duty of the clergy to solicit.

There should be no name on the Roll of Communicants that is not also on the Roll of subscribers. The privileges of the Christian names imply the obligations of Christian duty.

ANNUAL SUBSCRIBERS

M ss Leola Braxton
Mrs. Henry Budd
Miss E. B. Clapp
Miss M. Elizabeth Clark
Miss Annie Gordon Fulton
Mrs. Jasper Nichols
Miss Lois M. Otis

SEMI-ANNUAL SUBSCRIBERS

Miss Louise R. Bull
Mrs. Annie Chilton
Miss Ellen Church
Miss Alice A. Deckman
Mr. George C. Davies
Mrs. Let tia Green
Mrs. A. S. Haeseler
Mr. George Hall
Miss N. B. Harris
Mrs. Francis H. Lee
Miss Blanche E. Neide
Mrs. Frank W. Wood
Mr. Charles H. Yarnall, Jr.

QUARTERLY SUBSCRIBERS

Mrs. A. C. Abbott
Jno. Stokes Adams
Mrs. A. J. Arnold
Miss Ellen Church
Mr. Wm. H. Cope
Mrs. W. H. Cope
Dr. H. Lamar Crosby
Mrs. H. L. Crosby
Mr. Gardner Crowell, Jr.
Mrs. Lydia W. Curtis
Mrs. S. G. Diehl
Miss A. A. Deckman
Mrs. Hetty S. Drake
Mrs. Earle Barckay Earhart
Mrs. George Esherick
Mr. J. Morton Fultz
Mrs. J. M. Fultz
Mr. Albert S. Haeseler
Mr. A. D. Horn
Mrs. A. D. Horn
Miss C. Gertrude Hill
Mr. Wm. Sidney Horsey
Mrs. W. S. Horsey
Mr. Wharton Huber
Mrs. Wharton Huber
Mrs. D. W. Hughes
Mr. and Mrs. Albert S. Hutt
Miss Mabel S. Jackson
Mrs. F. B. Kline
Miss N. D. Lackenbacker
Mrs. W. W. Leech
Mrs. J. Gibson McCall
Mrs. W. S. McInnes
Mr. J. Abbott Maguire
Miss Elizabeth Y. Maguire
Mr. J. Walter Maxwell
Mrs. J. Walter Maxwell
Miss Marion Ridgway
Miss Susanna Ridgway
Miss Margaret Ruff
Miss Jessie I. Rutter
Mrs. H. W. Search

Mrs. Edgar A. Singer, Jr.
Mrs. A. E. Smith
Miss Katherine S. Smith
Miss Marion Sproule
Miss Martha Sproule
Miss Alice H. Taylor
Miss Ellen J. Taylor
Mrs. T. N. Walker
Miss Caroline Z. Watts
Mrs. Frank W. Wood

MONTHLY SUBSCRIBERS

Mr. Cyril V. Hughes
Dr. and Mrs. Roland G. Kent
Mr. Albert S. Haeseler
Mr. Chas. J. R. Sproule
Miss Margaret V. Walker

WEEKLY CONTRIBUTORS

Mrs. A. J. Arnold
Miss A. M. Archambault
Mr. A. Colburn Arnold
Mrs. Margaret P. Arnold
Mrs. J. C. Ayer, Jr.
Miss Caroline D. Bache
Miss Kate S. Bankson
Miss Marjorie Balderston
Miss A. Boettger
Miss Louise R. Bull
Mrs. Edith Burchardt
Mr. and Mrs. Theodore E. Cairns
Mrs. H. J. Chilton
Miss Margaret A. Cheyney
Mrs. Sarah Christian
Mrs. W. H Cope
Mr. J. G. Crowell
Miss E. Crowell
Miss Katherine Crowell
Miss M. G. Crowell
William B. Crowell
Mrs. Lydia W. Curtis
Mr. and Mrs. Benjamin Curtis
Mrs. Addie H. Dall
Mr. George C. Davies
Mrs. G. C. Davies

Miss A. A. Deckman
Mr. W. J. Dickson
Mrs. W. J. Dickson
Miss Agnes Dickson
Miss A. Dickson
Mrs. Ellen R. Dickens
Mrs. S. G. Diehl
Miss Helen G. Eastman
Mrs. George Esherick
Miss Edith Esherick
Mrs. A. L. Eyster
Mrs. Fred S. Farnham
Miss Eleanor A. Fraser
Miss Lelah Fancher
Mr. J. Temple Glenn
Mrs. J. T. Glenn
Miss Margaret S. Gordon
Mr. Albert S. Haeseler
Mrs. A. S. Haeseler
Mrs. George H. Gamble
Mr. Albert R. Hawkins
Mr. J. Erskine Hawkins
Mr. George Hall
Mrs. George Hall
Mrs. W. D. W. Hall
Mrs. F. W. Halsey
Miss Alice Halsey
Miss May Halsey
Miss M. B. Harris
Miss C. G. Hill
Mr. Wm. Thomas Hogan
Mrs. W. T. Hogan
Mr. Wm. Sidney Horsey
Mrs. W. S. Horsey
Mrs. D. W. Hughes
Mr. David A. Horn
Miss Elizabeth Hughes
Mrs. J. E. Hughes
Miss Josephine Hughes
Miss M. A. Hutchinson
Miss N. D. Lachenbacker
Mrs. Francis H. Lee
Miss Dorothy Lee

Mrs. W. W. Leech
Miss H. Lewis
Mrs. Anne A. Loughbridge
Mrs. Elizabeth McLane Lore
Miss Marjorie Lucas
Mrs. Elsie K. Macfarlane
Mrs. Katherine M. MacPhail
Mr. Ralph A. MacPhail
Miss V. J. McDowell
Mrs. Walter S. McInnes
Mr. J. Abbott Maguire
Miss Elizabeth Y. Maguire
Mr. J. Walter Maxwell
Mrs. J. W. Maxwell
Miss Alice C. Maxwell
Mrs. M. A. Merryman
Miss C. W. Merryman
Mr. George P. Millington
Miss Anna P. Prichett
Mrs. William E. Rhein
Miss Marion Ridgway
Miss Susannah Ridgway
Miss Ella S. Riffel
Mrs. Elizabeth Robinson
Miss Margaret Ruff
Miss Jessie Rutter
Mr. Robert Rutter
Mr. William I. Rutter, Jr.
Mrs. H. W. Search
Mr. Robert M. Search
Mrs. Laura M. Seymour
Mrs. Edgar Singer
Mrs. A. Eugene Smith
Miss Elizabeth H. Smith
Miss Katherine S. Smith
Miss Anna Sproule
Mr. Charles J. Sproule
Miss Marion Sproule
Miss Martha Sproule
Mrs. Mary L. Stafford
Mrs. Francis C. Steinmetz
Miss Katharine Steinmetz
Mrs. T. D. Stovell
Miss A. H. Taylor

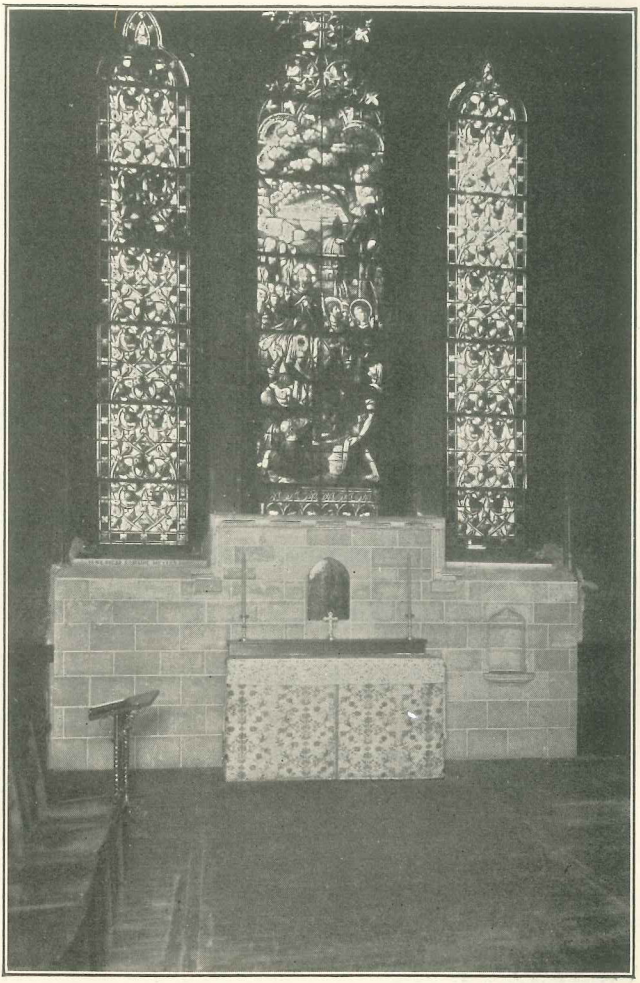

ALL SAINTS CHAPEL

Miss E. J. Taylor
Mrs. J. C. Walker
Miss Margaret Walker
Miss E. F. Washington
Miss Cora Watkins
Miss A. Watkins
Mrs. Elizabeth S. Wilfong
Miss Mary E. Wolbert
Mrs. Wm. Albert Wood

GUARANTORS 1927

Mr. Charles H. Yarnall, Jr.
Mrs. C. H. Yarnall Jr.
Mrs. A. C. Abbott
Mrs. Jno. Stokes Adams
Miss Kate S. Bankson
M ss Caroline D. Bache
Mrs. Henry Budd
Mrs. Annie H. Clinton
Miss Ellen Church
Miss M. Elizabeth Clark
Mrs. Wm. H. Cope
Mr. Samuel B. Crowell
Mrs. George C. Davies
Mr. William J. Dickson
Mrs. Samuel G. Diehl
Dr. Frederick Ehrenfeld
Mrs. Anita Eyster
Mr. James A. Eyster
Mrs. George H. Gamble
Mrs. W. D. W. Hall
Mrs. George Hall
Mr. and Mrs. William T. Hogan
Mrs. D. Webster Hughes
Miss. M. Agnes Hutchinson
Mrs. Guy R. Johnson
Dr. and Mrs. Roland G. Kent
Miss N na D. Lakenbacker
Mrs. Henry H. Lawrence
Miss Lina Lawrence
Mrs. J. Gibson McCall
Mrs. W. S. McInnes
Miss Elizabeth Y. Maguire
Mr. J. Walter Maxwell
Mrs. J. Walter Maxwell

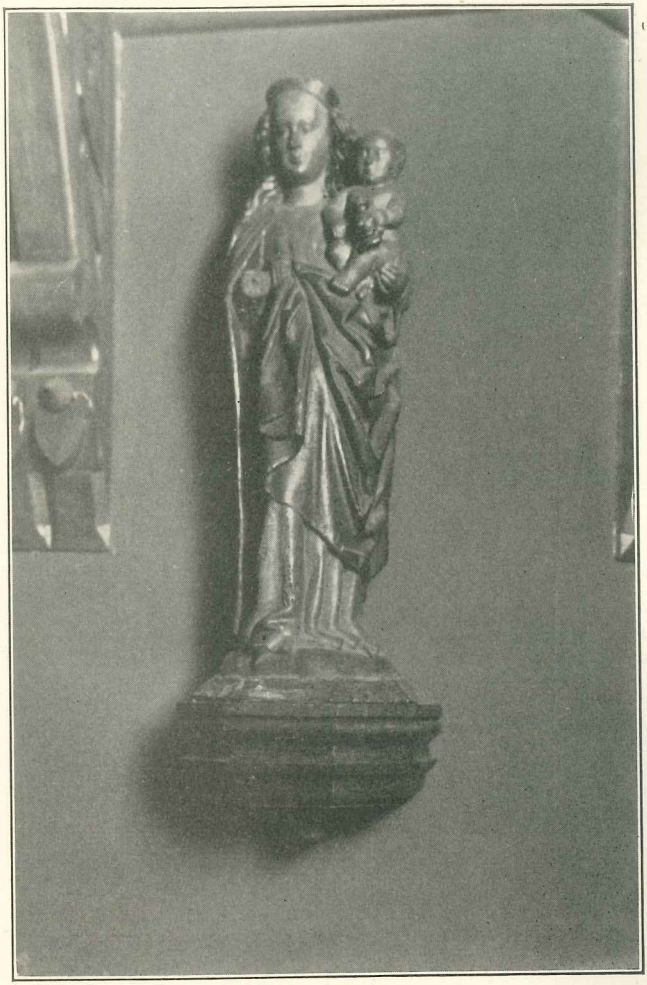

VIRGIN AND CHILD
French XV Century

Miss Alice C. Maxwell
Mr. George P. Millington
Mr. Robert M. Owthwaite
Mr. William Ives Rutter, Jr.
Mrs. H. W. Search
Mrs. Edgar A. Singer, Jr.
Mrs. A. E. Smith
Miss Katherine S. Smith
Mr. John R. Smucker
Mr. Charles J. R. Sproule
Miss Marion K. Sproule
Miss Martha Sproule
Mrs. T. D. Stovell
Miss Ellen J. Taylor
Miss Caroline Z. Watts
Mrs. Joseph W. Wilfong
Mr. Charles H. Yarnall, Jr.

The Parish is grateful to those enrolled above. They made good the deficit in the current expense account of the parish for the year 1927.

The plan of Guarantors is this. The deficit in the current expense account of the Parish is divided each month (excepting July and August) into 100 equal shares. A guarantor assumes responsibility for any number of shares from ½ share upwards. The maximum liability on a full share is $2.50 a month but in no case more than $20.00 in an entire year. The total amount contributed in this manner in the year 1928 was $407.00 or about $5.00 on each share in the course of the entire year, an average additional gift to each person a month a share of less than a dollar. Small as this is at any one time, the collective contribution is of immense assistance to the Accounting Warden in meeting the current burdens of the Parish. If you will help in this way please speak to the rector.

ENDOWMENT

Only of late years has an interest been awakened in the power of an endowment to sustain the Parish, in changing years and under changing conditions.

Fifty years ago, St. Mary's was a parish of many homes, wherein dwelt established, responsible and well to do parishioners. Such homes have dwindled in number. Many families have long since moved away. It is no longer Hamilton Village which surrounds St. Mary's Church,

but the University of Pennsylvania. St. Mary's remains; teaching the faith as of old, worshipping with its accustomed reverence and simplicity.

The present endowment of the Parish for general purposes is $18,176.00; for particular purposes $2,800. The interest from these invested funds in 1929 will amount to about $1,000.00, a small sum. All members of the Parish are invited to seek from any they know who once lived in Hamilton Village and loved its ancient parish church, a gift which shall help St. Mary's to continue for others now, that which they in the past rejoiced to receive from it, Mr. William Ives Rutter, Jr., general chairman of the Endowment Fund Committee, or Mr. George Hall, general treasurer of the Fund will be happy to assist in any way.

ENDOWMENT FUNDS AS OF JANUARY 1929

Bequests

Hugh Whitely	$ 2,000.00	
E. Bowman Leaf	500.00	
Fannie Darrach	1908.77	
Jane S. Weaver (1923)	4000.00	
Anne Weaver (1926)	666.66	
William H. Whetherill	10,000.00	
Clara Manderson	200.00	
		$19,275.43
Thomas Coffin Yarnall (1924)	1,000.00	
Mary Macomb (1925)	300.00	
William Romaine Newbold (Open for subscription 1926)	205.00	
Ilka Lachenbaker Jackson (1927)	50.00	
William H. Wetherill Fund For Altar and Church	10,000.00	
Edward Worrell Manderson	200.00	
		$10,755.00

Cumulative

Sarah Ann Fultz (1926)	10.00
Mrs. A. C. Abbott (1926)	50.00
William I. Rutter Jr. (1926)	10.00
A. J. Arnold (In honor of. Open for subscription 1926)	250.00
Mary Darrach and Alice Halsey (1926)	8.00

Anonymous I. (1927)	5.00	
Anonymous II. (1927)	13.00	
Marjorie Balderston	5.00	
		346.00
		$7,976.43

ENDOWMENTS FOR SPECIAL PURPOSES

(Application of income designated by donor)

Mary Yarnall Maguire Fund	
For the Altar Guild	$ 1000.00
For the Altar Guild	1000.00
William H. Wetherill Fund	
For the Altar Guild	500.00
Maud Harrison Smith Fund	
For the Woman's Auxiliary	200.00
Henry Jefferson McCarthy Fund	
For Altar Flowers	100.00
	$2,800.00

MEMORIALS

The Rector and Vestry will welcome memorials that will add to the beauty or usefulness of the church. In the past two years there have been given the beautiful wrought iron sanctuary lamp in memory of Henry Budd, Esq., for many years the distinguished Chancellor of this Diocese and an honored worshipper in this sacred building; the stone work behind and about the altar of All Saints in memory of Oscar Romaine Meyers. These honored names live forever. The Rector will be happy to consult with any who may care to make the place of God's worship more glorious, His praises more perfect in the beauty of holiness.

During the year bequests were received from the estate of Mr. William H. Wetherill of $10,000.00 for the care of the Altar and the support of the parish; and from Miss Clara Manderson of $200.00 for the Endowment Fund, in Memory of her brother Mr. Edward Worrell Manderson.

A Lectern Bible for the Chapel was presented by Mrs. Caroline Danton Hubbell ,in Memory of her only daughter **Jane Gibbon Hubbell**

A GIFT

A Lectern Bible for use in the Church was presented by Mrs. Maria M. McCall.

PRAYER BOOK RUBRIC:—

"The Minister is ordered, from time to time, to advise the People, whilst they are in health, to make wills arranging for the disposal of their temporal goods and, when of ability, to leave bequests for religious and charitable uses."

FORM OF BEQUEST OF MONEY:—

I give and bequeath to St. Mary's Church, Hamilton Village, Philadelphia, of the Protestant Episcopal Diocese of Pennsylvania, a corporation created by the laws of the State of Pennsylvania, for its corporate purposes

the sum of ..... dollars.

Date .....

FORM OF DIVISE OF REAL ESTATE:—

I give and devise to St. Mary's Church, Hamilton Village, Philadelphia, of the Protestant Episcopal Diocese of Pennsylvania, a corporation created by the laws of the State of Pennsylvania, all (here describe lands

and property devised). .....

..... Date .....

OUR CARDS are all new in design and just the kind you will love to send to those whom you like to remember with special sentiments.

KREWSON'S ART & GIFT SHOP

3423 Woodland Ave. Philadelphia, Pa.

GREETING CARDS FOR ALL OCCASIONS

St. Mary's, Hamilton Village

Philadelphia

Receipts for the year 1928.

Cash on hand, January 1, 1928 .		$1,162.83
Offerings:		
Cash	$ 641.83	
Easter	1,478.35	
Christmas	1,359.60	
		3,479.78
Envelopes:	2,911.37	
Special	459.66	
		3,371.03
Subscriptions:		
Monthly	314.00	
Quarterly	3,161.40	
Semi-Annual	732.15	
Annual	20.00	
Guarantors	407.00	
		4,634.55
Donations:	121.50	
Guilds	640.60	
Endowment Income	643.26	
Office	27.54	
Interest on Bank deposits	7.45	
Use of Organ	84.10	
Fire Insurance, Refund	62.50	
Fire Insurance, Dividend	55.00	1,647.95
Endowment	10,250.00	
Sale of Bonds	4,000.00	
Bills Payable, Heating Plant	2,500.00	
Mission Quota	1,333.25	
Loans	1,418.86	
		19,502.11
Grand Total		$33,798.25

St. Mary's Hamilton Village

Philadelphia

Disbursements for the year 1928.

Clergy	$ 3,885.00

Pension Assessments	315.00	
Organist and choir	3,317.65	
Sexton	1,248.00	
Office Expense	431.75	
		$9.197.40
Light and Power	222.27	
Advertising and Printing	358.75	
Sundry repairs	102.63	
Care of Organ	86.50	
Compensation Insurance	15.00	
		1,370.15
Interest		995.71
Fire Insurance	585.00	
Guilds	117.41	
Episcopal Fund	243.60	
Convention Fund	175.92	
Endowment, Cumulative	254.00	
Endowment, General	15,000.00	
		15,790.93
Mission Quota		1,649.22
Coal, 1927	1,022.50	
Water Rent	18.50	
Taxes, Rectory	199.50	
Piano Fund, Final	139.00	
Heating Plant a|c	2,039.97	
Repairs to Roof, a|c	350.00	
Loans	150.00	
		3,919.77
Cash on hand		875.07
Grand Total		$33,798.25

St. Mary's Hamilton Village
Philadelphia
Budget
1929
A

Clergy	$3,600.00	
Clerical Assistants	400.00	
		$4,000.00

B

Salaries:

Choirmaster	$1,000.00	
Choir	2,500.00	
Sexton	1,248.00	
		4,748.00

C

Diocesan Assessments:

Episcopal Fund	$ 287.15	
Convention Fund	120.96	
Sustentation Fund	90.00	
Pension Fund	315.00	
		813.11

D

Maintainance:

Repairs	$1,000.00	
Care of Organ	75.00	
Insurance	600.00	
		1,675.00

E

Sundry Charges:

Light and Power	$ 250.00	
Heat	350.00	
Taxes	200.00	
Printing and Advertising	500.00	
Office Expense	400.00	
Water	25.00	
Interest	1,200.00	
Sundries	200.00	
		3,125.00

Total	$14,361.11

Pedged for Missions

National Quota, Church Program .. $1,500.00

Church Property

	Estimated Values	Insure For
Church (exclusive of land)	$115,000.00	$100,000.00
Rectory (exclusive of land)	25,000.00	20,000.00

Parish House (exclusive of land) ..	60.000.00	45,000.00
Appraised value of all land (exclusive of buildings)	75,000.00	
Church Furniture, including organ and bells	50,000.00	Covered above
Total	$325,000.00	$165.000.00

In addition to the above Insurance the Parish carries Insurances on the Following;

Workman's State Compensation
Owners Liability for between $10,000.00and $20,000.00
Burglar Insurance on Sacristy, $1,000.00
On Furnishings of Church, $2,000.00
On Furnishings of Parish House, $1,000.00
On Library of the Rev. Dr. T. C. Yarnall, $2,500.00

Indebtedness

Amount of Funded Debt	$15,400.00
Amount of Floating Debt	1,578.00
Total	$16,978.00

Endowments and Invested Funds

For Parish Support	$18,176.00
For Other Purposes	2,800.00
Total	$20,976.00

Telephone, Baring 9221, 9878 We Deliver

Samuel Rosin, Ph. G.

Apothecary

N. W. Cor. 41st & Walnut Sts., Phila., Pa.

Expert Compounding of Prescriptions our Specialty

West Philadelphia Standard Drug Store

ZULLINGER'S

40th and Spruce Sts.

Orders Called for and Delivered

Prescriptions Compounded by Graduates of Pharmacy only

Call Evergreen 83 - 70

Baring 7711 — We Dye and Dry Clean

Universal Cleaners & Dyers

Tailoring, Repairing, Dry Cleaning, Pressing

40 So. 40th St. — Work called for and delivered

Penn Beef Company

QUALITY MEATS

Main Office: 4005 Market Street

Philadelphia, Pa.

Saint Mary's Church

Hamilton Village

Philadelphia, Pa.

Locust Street

between 39th and 40th Streets

1931

Milner's
Drug Store
4400 Chestnut St

"Your prescriptions, let an institution compound them."

Eve. 5379

Bell Telephone
Preston 39-60

Window Shades
Mattresses

WM. H. ALRICH, Jr., General Upholsterer

No. 1 N. 40th St.

Curtains and Draperies

Antiques

Compliments of

HAMILTON TRUST CO.

Two Kinds of Interest!

THE Penn Colony Trust Company is a banking institution where you find TWO kinds of interest—friendly interest and monetary interest.

This bank is small enough to furnish personal service, yet sufficiently large to provide every banking facility.

4% on Savings Accounts	*Friendly Interest Always*	2% on Checking Accounts

Penn Colony Trust Co.

The Bank of Personal Service

4015 Walnut St. **Philadelphia**

SUFFICIENCY

WHATEVER your banking needs ... whether entirely personal . . . or whether they extend into business affairs . . . whether they are entirely confined to Philadelphia . . . or reach out to distant points, national or international—INTEGRITY offers at any of its seven offices every financial service you need.

Established 1887

Member Federal Reserve System

Member Philadelphia Clearing House

Capital, Surplus, and Profits over $19,000,000

Integrity Trust Company

Main Office: 16th and Walnut Streets

717 Chestnut St. - Lancaster Ave. and 40th St. - 4th and Green Sts.
Broad St. and Columbia Ave. - 36th and Walnut Streets
52nd and Market Streets

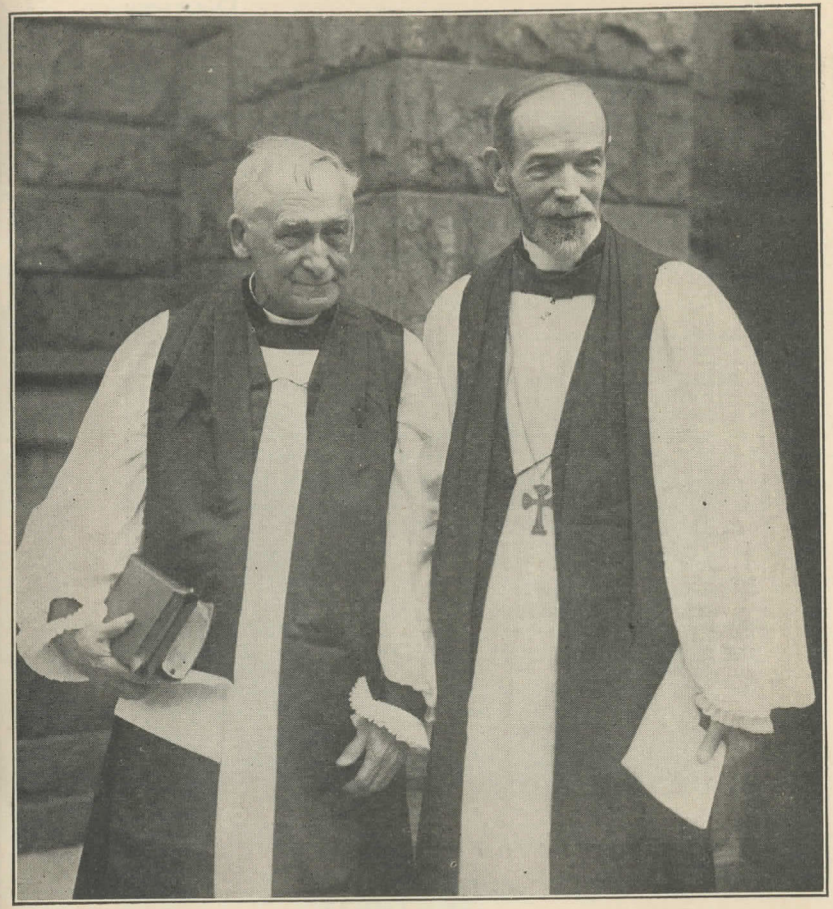

Rt. Rev. FRANCIS M. TAITT, S. T. D.
Bishop Coadjutor

Rt. Rev. THOMAS J. GARLAND, D. D.
Bishop of Pennsylvania

WILLIAM GIBBONS
Jeweler

5 South 40th Street Philadelphia, Pa.

Diamonds, Watches, Jewelry, Silverware
Clocks, Glassware, Pottery, Leather

Fine Repairing

BELL PHONE SHERWOOD 8036 KEYSTONE PHONE WEST 1101

--ESTABLISHED 1846--

S. P. FRANKENFIELD SONS
UNDERTAKERS

BRANCH OFFICES 5300 VINE STREET, PHILA.

N. W. COR. 39TH AND SPRING GARDEN STS.
CLIFTON HEIGHTS, DEL. CO., PA.
ARDMORE, MONTG. CO., PA.

Please
Patronize
Our
Advertisers

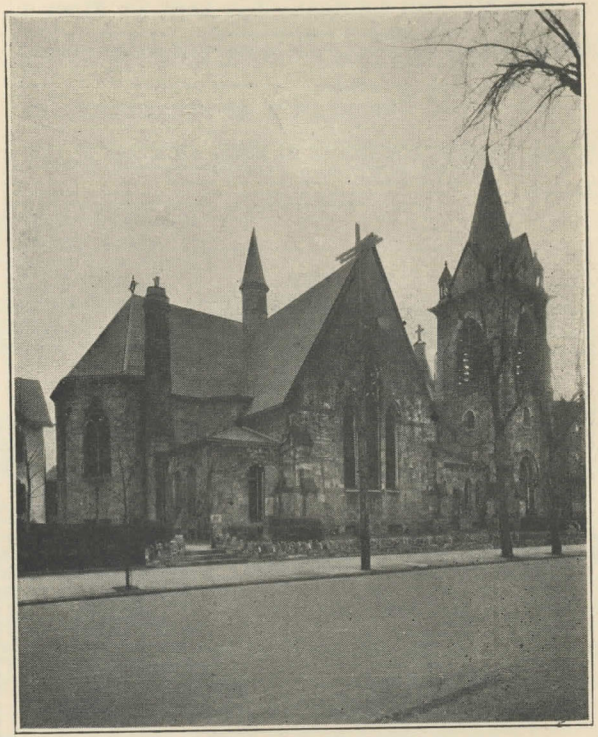

SAINT MARY'S CHURCH
Hamilton Village

The Newton Company has kept St. Mary's Church warm for the greater part of forty years.

We would like to have an opportunity to furnish Coal at the home of each member of the Church.

George B. Newton Coal Co.

MAIN OFFICE:

Baltimore Avenue at 53rd Street

Yards in all sections of the City and Suburbs

Allegheny 8400 West 5201

St. Mary's, Hamilton Village

Locust Street between 39th and 40th Streets

First Minister 1819
First Church 1824-1871
Admitted to Convention 1827
Incorporated 1830
Present Church 1882

MISSIONARY PRIESTS
1819-1837

William Richmond	1819
Manning Roche	1821
Edward Lippit	1824
George Weller	1826-1829
Edward Rutledge	1830-1831
Raymond Henderson	1832-1834
Robert Piggott	1835-1837

RECTORS
1837-1928

Thomas Breintnall	1837 1838
Richard Drason Hall	1838-1843
William H. Woodward (Priest in charge)	1843-1844
Thomas Coffin Yarnall (Rector Emeritus 1898-1911)	1844-1898
John Dows Hills, Associate Rector	1893-1898
William Westwood Steel	1898-1902
A. Judson Arnold	1903-1908
George Lynde Richardson	1909-1919
John Alexander Richardson	1919-1927
Francis C. Steinmetz, S. T. D.	1927

Founders and Incorporators
1830

Rev. James Montgomery
Robert A. Caldcleugh
Christian Wiltberger
Chandler Price
Peter Anthony Blenon
Rev. George Weller
Floremond Dusar
Henry Beckett
James McAlpin

Benefactors

Of the Land
William Hamilton
1818

Of the High Altar
William H. Wetherill
1890 and 1928

To the Fabric
Ann Kenney
1903

The Clergy

The Rev. Francis C. Steinmetz, A. M., S. T. D., Rector

Lay Readers

Mr. John F. Ward Mr. Alfred C. Arnold

The Vestry

(in order of Seniority in election)

J. Walter Maxwell (1922) Accounting Warden 1924.
Charles Herbert Yarnall, Jr. (1923)
Theodore Cairns (1923)
Frederick Ehrenfeld (1925). Secretary 1928-
J. Erskine Hawkins (1926)
A. Clark Arnold (1928)
Ralph A. MacPhail (1929)
Alexander D. Horn (1929)
George Hall (1899) Rector's Warden 1909-1921.
William Ives Rutter, Jr., (1904) Secretary 1910-1918 Accounting Warden 1918-1923; Rector's Warden 1923-1926; 1928-
Roland G. Kent (1914) Secretary 1918-1926; Rector's Warden 1926-1928.
H. Lamar Crosby (1922)

Vestry Committees

Executive—The Wardens Messrs. Rutter and Maxwell with the Secretary, Frederick Ehrenfeld and the Rector.
Real Estate—Messrs. Maxwell, Hall, Arnold.
Contributions—Messrs. Crosby, Alfred C. Arnold, Hawkins.
Audit—Messrs. Rutter, Yarnall, MacPhail.
Cumulative Endowment—Messrs. Rutter, Hall, Horn.
Endowment—Rector and Church Wardens.

Lay Delegates

(to the Diocesan Convention and to the Convocation of West Philadelphia.)

George Hall, J. Walter Maxwell, William Ives Rutter, Jr.,
Alternates—Messrs. Crosby, Ehrenfeld.

Trustees Endowment Fund

Rector and Church Wardens

THE HIGH ALTAR

Edison says . . . . . .

"Electricity will sweep and dust, wash and dry dishes, wash and iron, cook and sew."

WOMEN give tribute to the mighty engineers who fling steel bridges across wide rivers, they thrill to the mail plane winging over America, strain eyes for a glimpse of a valiant round-the-world Zeppelin.

But a million times a day, some woman blesses a small electric socket that waits inconspicuously in her wall. Of all the gifts of science to the world, none is so much her own. The socket has hitched the force of the universe to home toil, it has added electrical power to woman power, released woman herself for countless finer tasks.

FLORIST

Special Attention Given to Memorials and Church Decorations

M. J. CALLAHAN

3924 Market St. 268 So. 20th St.

BOTH PHONES

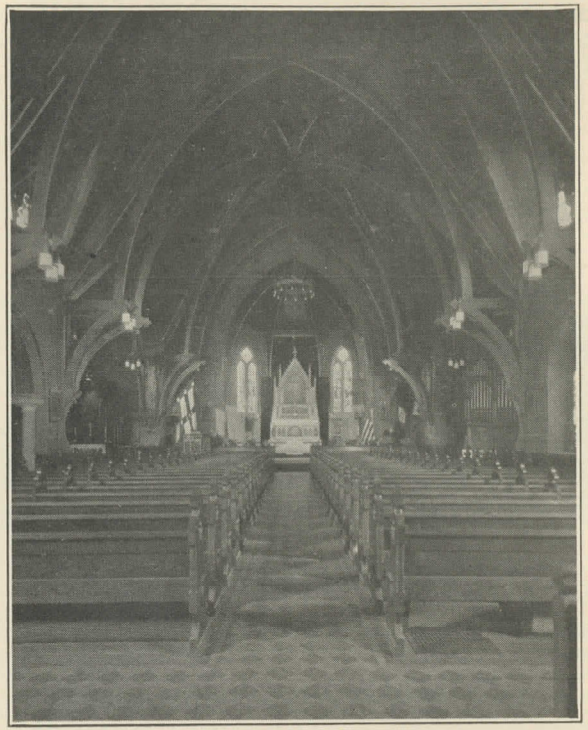

VIEW OF INTERIOR

Funeral Home

Established 1822

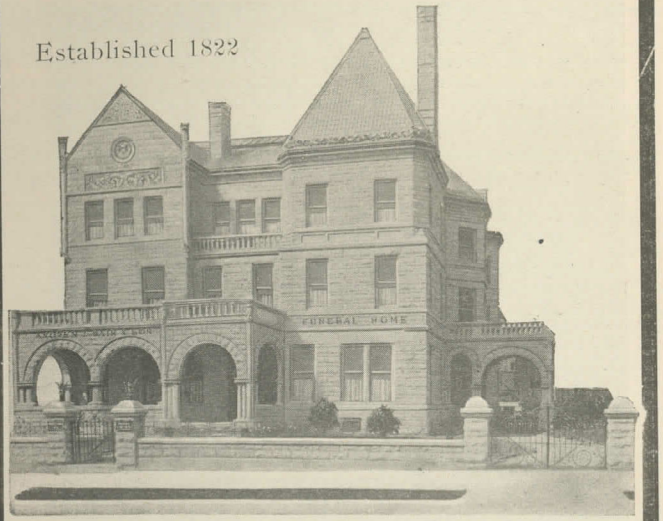

Andrew J. Bair & Son

UNDERTAKERS

3925 Chestnut Street

CHAS. S. BAIR ANDREW J. BAIR, 2d

EVErgreen 7700 No Parking Restrictions

Free Use of Our Service Rooms

The Services

(Consult Sunday Leaflet)

Sunday

7.30—Holy Communion

9.45—Church School

11.00—Holy Eucharist and Sermon.

4.30—Evensong

Weekdays

Wednesdays at 10.00 A. M.

Holydays and Holidays

Holy Communion at 7.00 A. M. (Public Holidays at 7.30 A. M. Christmas, New Year's Day, Thanksgiving.)

Weekdays

As announced.

Baptisms, Marriages, Burials

Arrangements for these should be made after consultation with the Clergy.

Private and Sick Communions

The Clergy are always glad to celebrate the Sacrament privately in case of necessity or to bring communion to those confined to their homes.

Sittings

There are no rented pews in St. Mary's Church, worshippers are at liberty to sit where they choose.

Maintenance

The Parish is maintained entirely by the free will offerings of those worshipping in the Church.

Organization of the Parish

The Vestry—Meets the first Tuesday in each month from September to June with the exception of the month of April. There are, however, stated meetings the Monday in Holy Week and on the Tuesday after Easter. The Annual election is held on the Monday in Easter week. Communications should be addressed to the Secretary: Dr. Frederick Ehrenfeld, 104 So. 36th St.

The Altar Guild—President, Miss Elizabeth L. Maguire, 3813 Spruce St., Treasurer, Mrs. Roland G. Kent, 204 S. Mark Square. Contributions for Altar flowers should be given to Mrs. Kent.

The St. Vincent's Guild—An Association of young men and boys who assist the clergy in the public services. Warden: Mr. A. R. Hawkins, 3805 Chestnut St.

The St. Mary's Aid—Meets the last Tuesday in each month. An Organization which helps the vestry in any and all ways possible.
President—Mrs. J. Walter Maxwell .. 3828 Locust St.
1st Vice President—Mrs. Alexander Horn
2nd Vice President—Mrs. T. D. Stovell
3rd Vice President—Mrs. A. J. Arnold
Treasurer—Mrs. Samuel Diehl
Corresponding Secretary—Mrs. W. D. W. Hall
Recording Secretary—Miss Virginia McDowell

The Women's Auxiliary—Exists to aid the Parish in fulfilling its obligations to the missionary work of the Church.
President—Mrs. Anita L. Eyster .. 211 South 42nd St.
Vice President—Mrs. Alfred C. Arnold
Recording Secretary—Mrs. Albert Hutt
Corresponding Secretary—Mrs. W. D. W. Hall
Treasurer—Miss Cora Watkins

St. Andrew's Brotherhood

Mr. A. Clark Arnold—Director ..... 4033 Walnut St.

Church Periodical Club—For the distribution of books and magazines that are not wanted to places where they may still be appreciated. Mrs. A. Weir Gilkeson, 3951 Baltimore Avenue.

The Girls' Friendly—President, Mrs. A. Weir Gilkeson, 3951 Baltimore Ave., Vice President, Miss Josephine Hughes,

The Sewing Guild—Directress, Miss Katherine S. Smith, 411 South 41st Street.

The Girls' Sorority—Mrs. H. R. Dickens, 3739 Locust St.

The Church School

Meets Sunday mornings at 9.45

PARISH DAY

St. Mary's Aid and the Woman's Auxiliary hold their sessions on the same day, the last Tuesday in each month from September to June. The morning session begins at 11.00 the afternoon at 2.00. A light lunch is served at 12.30. To these meetings all women worshipping in St. Mary's are most cordially invited.

THE CHOIR

Harry C. Banks, Jr., Muc. Bac.—Organist and Choirmaster

Elizabeth Ketran	Muriel Post
Ethel Hazlett	Ralph MacPhail
Rosemary Tempone	Adam Patterson
Carrie Merryman	Luther B. Hampton
Sue Wilkinson	William F. Carpenter
Florence McKane	Charles H. Yarnall
Marion Lane	Robert Edwards
Elizabeth Reelyon	Robert Fleming
Harriet Ramsey	Robert Morgan
Margaret King	John E. Hazlett

Robert Edwards—Librarian
Mrs. Samuel G. Diehl—Choir Mother

The St. Vincent's Guild

Alfred Reese Hawkins	Samuel Tucker Fox
R. Walter D. Hunter	Alfred Lansing Reilly
David Alexander Horn	Richard L. Hunter
Theodore Hunter	William B. Crowell
J. Erskine Hawkins	Armand Doyle, Jr.
Richard G. L. Ayer	Alfred C. Arnold
Frederick Diller Unger	Huston H. Doyle

Sexton

George W. Harman, 537 North 58th Street

OUR CARDS are all new in design and just the kind you will love to send to those whom you like to remember with special sentiments.

KREWSON'S ART & GIFT SHOP

3423 Woodland Ave. Philadelphia, Pa.

GREETING CARDS FOR ALL OCCASIONS

Haroutune Sarajian

O. K. SHOE REPAIRER

4426 Locust St.

Residence: 27 So. Dewey St.

Gaudin's

KITCHEN SPECIALTIES

Home-made Ice Cream — French Pastry

In addition we now have an up-to-date Tea Room

We send you a dinner ready to serve, also cater to Church and Card Parties, etc.

N. W. COR. 45th & LOCUST STS.

Bell, Evergreen 1426-7 Auto Deliveries

EVErgreen 5287 Established 1910

IF it is courteous service you want—call

Clearbrook Ice Co.

CHARLES B. WINN

220 So. DeKalb St.

(Locust St. west of 37th)

Ice for Sale at Office W. Phila.

CHAPEL

Rector's Report

1929

OFFICIAL ACTS

Baptisms		
Children	3	
Total		3
Confirmations		
Female	2	
Total		2
Marriages	6	
Burials	17	
Communicants		
Last Reported	217	
Added by Confirmation	2	
Total		219
Lost by death	3	
Transferred to other parishes	5	
Removed by revision	3	
Total		11
Present number		208

SERVICES

Daily Offices		
Sundays	73	
Other Days	76	
		149
Holy Communions		
Sundays	107	
Other Days	94	
		201
Total		350

The Parish Register

1930

Baptisms

Louisa Cochrane Stuart
John Turner Hadfield
Robert Lynn Mudge

Marriages

Thomas Bankson Roach and Katherine Walter Hunter
John Turner Hadfield and Helen Elizabeth Krewson
Rev. Arthur Hall Richardson and Dorothy Appleton Lee
Thomas Bradford Drew and Alice Wait
Franklin Pierce Rouleau and Elize Heulings
John Stokes Adams, Jr. and Sylvia E. Tarrant

Confirmations

Louise Myra Carpenter
Caroline Dunton Hubbell

Burials

Irene M. Sanford
Emily Palmer
Laura Raguet W. Johnson
Eliza Ann Krewson
Mary Anna Merryman
Frank W. Wood
Elizabeth W. Brown
John Winchester Baugher
Margaret E. Warren
Horace G. Register
Mary Emma Rose
Sarah McCready
Josephine Virginia Myers
Kate Boyce Phillips
Amy Howard Knipe
Mary E. Porter
Garrett Hutchinson Kay

Communicants Transferred

Helen G. Eastman
H. Anna Pew
Herbert L. Walker
Anna B. Crowell

PARISH ORGANIZATIONS

	No. of Members	Amounts Collected
St. Mary's Aid	45	$ 805.75
Church Periodical Club	20	

Woman's Auxiliary	50	294.68
Girls' Friendly	5	26.62
Altar Guild	50	407.80
St. Vincent's Guild	10	
Brotherhood St. Andrew	6	
United Offering		40.00
Sigma Mu Sigma Sorority	10	28.80
Church School	20	67.56
Total		$ 1,671.21

FORM OF BEQUEST OF MONEY:—

I give and bequeath of St. Mary's Church, Hamilton Village, Philadelphia, of the Protestant Episcopal Diocese of Pennsylvania, a corporation created by the laws of the State of Pennsylvania, for its corporate purposes the sum of ..... dollars.

Date .....

(Signed) .....

FORM OF DEVISE OF REAL ESTATE:—

I give and devise to St. Mary's Church, Hamilton Village, Philadelphia, of the Protestant Episcopal Diocese of Pennsylvania, a corporation created by the laws of the State of Pennsylvania all (here describe lands and property devised.) .....

..... Date .....

(Signed) .....

St. Mary's Church

Hamilton Village
Philadelphia

Receipts for the year ending 1930

Cash on hand, January 1, 1930		$ 55.37
Offerings:		
Cash	$ 620.25	
Christmas	1,102.55	
Easter	1,414.34	
		3,137.14
Special:		
Thanksgiving Day	81.45	
Rector's Discretionary Fund	1.25	
		82.70
Envelopes:		
Weekly	3,233.99	
Red Side	245.92	
		3,479.91
Subscriptions:		
Monthly	333.25	
Quarterly	2,766.00	
Semi-Annually	812.15	
Annually	60.00	
Guarantors	4.00	
Donations	247.30	
		4,222.70
Interest:		
Parish Endowment	1,213.79	
Bank Deposits	11.47	
Insurance Dividend	55.00	
Cumulative Endowment	40.65	
		1,320.91
Legacy, Wallace Estate		2,000.00
Miscellaneous:		
Office	27.15	
Organ	19.95	
St. Mary's Aid	448.00	
Stone Fence	612.70	

Loan	216.00	
Missionary Quota	244.20	
		1,568.00
Church Program Quota		1,110.81
Grand Total		$16,977.44

Disbursements for the Year 1930

Clergy	$ 3,825.00	
Pension	315.00	
		$ 4,140.00
Salaries:		
Choirmaster	1,000.00	
Choir	2,611.19	
Sexton	1,248.00	
		4,859.19
Diocesan Assessments:		
Episcopal Fund	229.28	
Convention Fund	133.96	
Sustentation Fund	70.75	
		433.99
Current Expenses:		
Office	388.35	
Advertising	114.75	
Light and Power	164.37	
Care of Organ	75.00	
Supplies	56.69	
Coal	392.00	
Repairs	472.98	
Roofing a/c	342.65	
Taxes, Rectory	195.22	
Water Rent	41.04	
Insurance	67.36	
		2,310.41
Discount, Notes	368.38	
Interest, Rectory Mort.	180.00	
Interest, Church Mort.	504.00	
		1,052.38

Loans	891.00	
Cumulative Endowment	40.65	
Stone Fence	612.70	
		1,544.35
Special:		
Episcopal Hospital	81.45	
Good Friday Offering	23.10	
Bishop's Fund	3.80	
Guilds	120.64	
Rector's Discretionary Fund	43.22	
Church School	11.20	
Church Program Quota	244.20	
		527.61
Church Program Quota		1,110.81
Balance on Hand		998.70
Grand Total		$16,977.44

Budget
1931

Clergy		$ 3,825.00
Pension Fund		315.00
Salaries:		
Choirmaster	$ 1,000.00	
Choir	2,600.00	
Sexton	1,248.00	
		4,848.00
Diocesan Expenses:		
Episcopal Fund	237.23	
Convention Fund	141.92	
Sustentation Fund	50.23	
		429.38
Maintenance:		
Repairs	600.00	
Care of Organ	75.00	
Insurance	300.00	
		975.00
Sundry Expense:		
Light and Power	200.00	

Coal	400.00	
Taxes	195.22	
Advertising	250.00	
Office Expense	400.00	
Water	40.00	
Interest	1,100.00	
Sundries	200.00	
Roofing a/c	350.00	
		3,135.22
Total		$13,527.60
Church Program Quota		$ 1,500.00

CHURCH PROPERTY

	Estimated Values	Insured for
Church (exclusive of land)	$115,000.00	$100,000.00
Rectory (exclusive of land)	25,000.00	20,000.00
Parish House (exclusive of land)	60,000.00	45,000.00
Appraised value of all land (exclusive of buildings)	75,000.00	
Church Furniture, including organ and bells	50,000.00	covered above
Total	$325,000.00	$165.000.00

In addition to the above Insurance the Parish carries Insurance on the following:—

Workmen's State Compensation.
Owners' Liability for between $10,000 and $20,000.
Burglar Insurance on Sacristy, $1,000.00.
On Furnishings of Church, $2,000.00.
On Furnishings of Parish House, $1,000.00.
Library of the Rev. Dr. T. C. Yarnall, $2,500.00.

Indebtedness

Amount of Funded debt	$15,000.00
Amount of Floating debt	1,690.00
On heating plant, note	2,100.00
Total	$18,790.00

Endowments and Invested Funds

For Parish Support	$24,356.08
For other purposes	2,800.00
Total	$27,156.08

HOW TO SUPPORT THE PARISH CHURCH

Attend regularly. At least once every Sunday. Make an act of devotion on all days that are of particular sanctity.

Pray fervently. Fill the church with the atmosphere of prayer.

Give regularly according as God has enabled you. Even the poorest can give. Even the youngest can learn. There should be no one in the parish who is not also of the parish. The familiar duplex envelope can be had for the asking. Or you can subscribe as much as you please monthly, quarterly, semi-annually or annually. Information, pledge cards, etc., can be had from the Parish Office, from the Clergy, or the Accounting Warden, Mr. J. Walter Maxwell, 3828 Locust St. These points should be a matter of obligation and conscience with you, and in no sense a duty of the clergy to solicit.

There should be no name on the Roll of Communicants that is not also on the Roll of Subscribers. The privileges of the Christian name imply the obligations of Christian duty.

ANNUAL SUBSCRIBERS

Miss Leola Braxton
Mrs. A. D. Edson
Mrs. Caroline D. Hubbell
Miss Alice Pearson

SEMI-ANNUAL SUBSCRIBERS

Mrs. Annie Chilton
Miss Ellen Church
Miss M. Elizabeth Clark
Miss Alice A. Deckman
Mr. George C. Davies
Mrs. George C. Davies
Mrs. A. S. Haeseler
Miss N. B. Harris
Mr. Wharton Huber
Mrs. Wharton Huber
Mrs. D. W. Hughes
Mrs. Josephine Hughes
Miss Elizabeth Hughes
Mrs. Francis H. Lee
Mr. Wm. I. Rutter, Jr.
Miss Sue Search
Mrs. Thomas Stovell

Mrs. Juliet C. Walker
Mr. Charles M. R. Whiteley
Mr. Charles H. Yarnall, Jr.

QUARTERLY SUBSCRIBERS

Mrs. A. C. Abbott
Mrs. John Stokes Adams
Mr. John Stokes Adams, Jr.
Mrs. A. J. Arnold
Dr. H. Lamar Crosby
Mrs. H. L. Crosby
Mrs. Lydia W. Curtis
Mrs. Hetty S. Drake
Dr. Frederick Ehrenfeld
Mrs. Frederick Ehrenfeld
Mrs. Mary L. Ehrenzeller
Mrs. George Esherick
Miss Edith May Eshrick
Mr. Albert S. Haeseler
Mr. A. D. Horn
Mrs. A. D. Horn
Miss C. Gertrude Hill
Mrs. W. S. Horsey
Miss M. Agnes Hutchinson
Mr. Albert S. Hutt
Mrs. Albert S. Hutt
Miss V. Isabella Keys
Miss N. D. Lackenbacher
Mrs. W. W. Leech
Mr. Ralph A. McPhail
Mrs. W. S. McInnes
Mr. J. Abbott Maguire
Miss Elizabeth Y. Maguire
Mr. J. Walter Maxwell
Mrs. J. Walter Maxwell
Miss Alice C. Maxwell
Miss Marion Ridgway
Miss Susanna Ridgway
Mrs. Hawley K. Rising
Miss Jessie I. Rutter
Mrs. H. W. Search
Mr. H. M. Search
Mrs. Edgar A. Singer, Jr.
Miss Katherine S. Smith
Miss Marion Sproule

Miss Martha Sproule
Miss Alice H. Taylor
Miss Ellen J. Taylor
Mrs. T. N. Walker
Mrs. Frank W. Wood

MONTHLY SUBSCRIBERS

Miss Caroline D. Bache
Mr. Cyril V. Hughes
Mrs. W. D. W. Hughes
Dr. and Mrs. Roland G. Kent
Mr. Albert S. Haeseler
Mr. Lawrence M. Schoff
Mr. Charles J. A. Sproule
Miss Margaret V. Walker
Mrs. Thomas H. Walnut

WEEKLY CONTRIBUTORS

Mrs. A. J. Arnold
Miss A. M. Archambault
Mr. Alfred C. Arnold
Mrs. Alfred C. Arnold
Miss Caroline D. Bache
Mrs. Donald S. Beard
Miss A. Boettger
Miss Louise R. Bull
Mr. and Mrs. Theodore E. Cairns
Miss Louise Carpenter
Mrs. H. J. Chilton
Miss Margaret A. Cheyney
Mrs. Sarah Christian
Dr. H. Lamar Crosby
Mrs. H. Lamar Crosby
Mr. Henry Lamar Crosby, Jr.
Mr. J. G. Crowell
Miss E. Crowell
Miss Katherine Crowell
Miss M. G. Crowell
Miss Sallie B. Crowell
Mrs. Lydia W. Curtis
Mr. and Mrs. Benjamin Curtis
Mrs. Addie H. Dall
Mrs. G. S. Davies
Miss A. A. Deckman
Mrs. Ellen R. Dickens
Mrs. S. G. Diehl

Mrs. George Esherick
Miss Edith Esherick
Mrs. A. L. Eyster
Miss Mary P. Farr
Mrs. A. Weir Gilkeson
Mr. J. Temple Glenn
Mrs. J. T. Glenn
Mrs. Henry R. Gummey, Jr.
Mr. Henry R. Gummey, 3rd
Miss Margaret McF. Gummey
Mr. Albert S. Haeseler
Mrs. A. S. Haeseler
Mrs. John Hawkins
Mr. Albert R. Hawkins
Mr. J. Erskine Hawkins
Mr. George Hall
Mrs. George Hall
Mrs. W. D. W. Hall
Mrs. F. W. Halsey
Miss Alice Halsey
Miss May Halsey
Mr. Wm. Thomas Hogan
Mrs. W. T. Hogan
Mrs. D. W. Hughes
Mr. David A. Horn
Miss A. D. Hunter
Miss Ethel M. King
Mrs. Elizabeth Krewson
Miss Helen Krewson
Miss N. D. Lackenbacher
Mrs. Francis H. Lee
Mrs. W. W. Leech
Miss H. Lewis
Mrs. Anne A. Loughbridge
Mrs. Elizabeth McLane Lore
Mrs. Elsie K. Macfarlane
Mrs. Katherine M. McPhail
Miss Emma McCall
Miss V. J. McDowell
Mrs. Walter S. McInnes
Mr. J. Abbott Maguire
Miss Elizabeth Y. Maguire
Mr. J. Walter Maxwell
Mrs. J. W. Maxwell

Miss Alice C. Maxwell
Miss C. W. Merryman
Mr. George P. Millington
Miss Florence B. Pegg
Miss Marilla H. Randall
Mrs. William E. Rhein
Miss Marion Ridgway
Miss Susannah Ridgway
Miss Ella S. Riffel
Miss Jessie Rutter
Mr. Robert Rutter
Mr. William I. Rutter, Jr.
Mrs. Laura M. Seymour
Dr. Justus Sinexon
Mrs. Edgar Singer
Miss Anna Sproule
Miss Marion Sproule
Miss Martha Sproule
Mrs. Mary L. Stafford
Mrs. Francis C. Steinmetz
Miss Katharine Steinmetz
Mrs. T. D. Stovell
Miss L. Grant Strickland
Miss A. H. Taylor
Miss E. J. Taylor
Mrs. J. C. Walker
Miss Cora Watkins
Miss Amy Watkins
Mr. William M. White
Mrs. William M. White
Miss Susan Wilkinson
Mr. Charles J. Yarnall, Jr.

GUARANTORS 1929

Mr. Charles H. Yarnall, Jr.
Mrs. C. H. Yarnall, Jr.
Mrs. A. C. Abbott
Mrs. Jno. Stokes Adams
Miss Caroline D. Bache
Mrs. Henry Budd
Mrs. Annie H. Clinton
Miss Ellen Church
Miss M. Elizabeth Clark
Mr. Samuel B. Crowell
Mrs. George C. Davies

Mrs. Samuel G. Diehl
Dr. Frederick Ehrenfeld
Mrs. Anita L. Eyster
Mr. James A. Eyster
Mrs. W. D. W. Hall
Mrs. George Hall
Mr. and Mrs. William T. Hogan
Mrs. D. Webster Hughes
Miss M. Agnes Hutchinson
Mrs. Guy R. Johnson
Dr. and Mrs. Roland G. Kent
Miss Nina D. Lackenbacher
Mrs. Henry H. Lawrence
Miss Lina Lawrence
Mrs. W. S. McInnes
Miss Elizabeth Y. Maguire
Mr. J. Walter Maxwell
Mrs. J. Walter Maxwell
Miss Alice C. Maxwell
Mr. George P. Millington
Mrs. Oscar R. Meyers
Mr. Robert M. Owthwaite
Mr. William Ives Rutter, Jr.
Mrs. H. W. Search
Mrs. Edgar A. Singer, Jr.
Mrs. A. E. Smtih
Miss Katherine S. Smith
Mr. John R. Smucker
Mr. Charles J. R. Sproule
Miss Marion K. Sproule
Miss Martha Sproule
Mrs. T. D. Stovell
Miss Ellen J. Taylor
Mrs. Joseph W. Wilfong
Mr. Charles H. Yarnall, Jr.

The Parish is grateful to those enrolled above.

The plan of Guarantors is this. The deficit in the current expense account of the Parish is divided each month (excepting July and August) into 100 equal shares. A guarantor assumes responsibility for any number of shares from ½ share upwards. The maximum liability on a full share is $2.50 a month but in no case more than $20.00 in an entire year. If you will help in this way please speak to the rector.

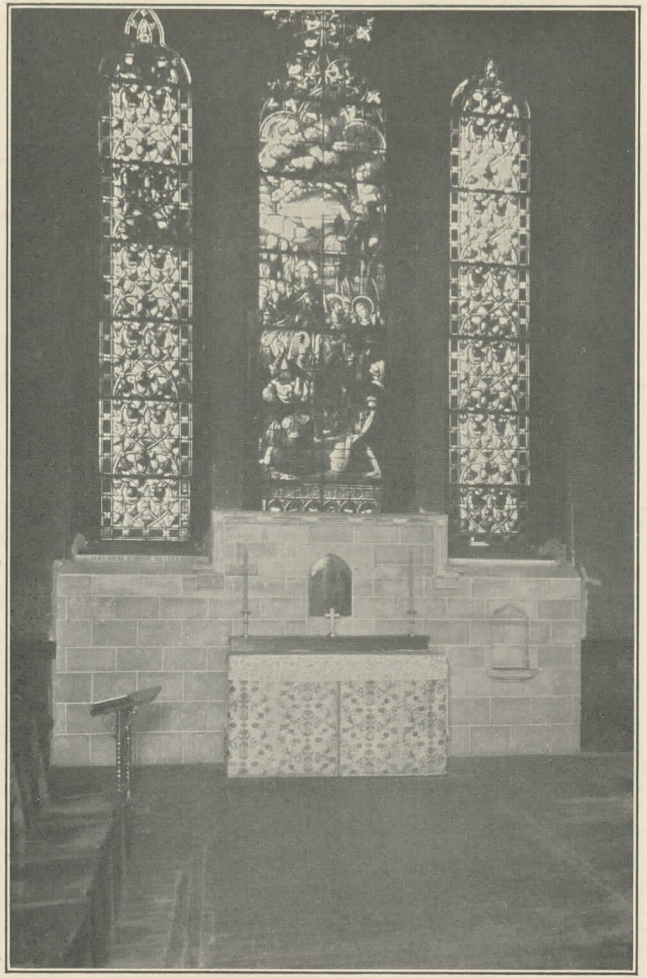

ALL SAINTS CHAPEL

Baring 9319 PARKING SPACE

Iris Tea Room

4041 Walnut St.

Offer to persons tired of restaurants a family table, with fresh vegetables, home made ice cream and hot breads.

DINNER .75 and $1.00—SUPPER 65 cts.

LUNCHEON .40 and a la carte

SUNDAY DINNER 5 to 7.30

Bell Phone, Baring 8682

F. A. Gonzalez

DELICATESSEN

Fancy Groceries Selected Fruits

N. W. Cor. 40th & Locust Sts.

Evergreen 2860

The Party Shop

4001 Chestnut Northwest Corner

Gifts that Reflect Thought

P. S. FUDGE—80 cts. a lb.

Open Evenings

Geo. E. Billings

Registered

PLUMBING, HEATING, ROOFING

Oil Burners **Jobbing a Specialty**

At Reasonable Rates Work Guaranteed

4054 Irving Phone Eve. 1326

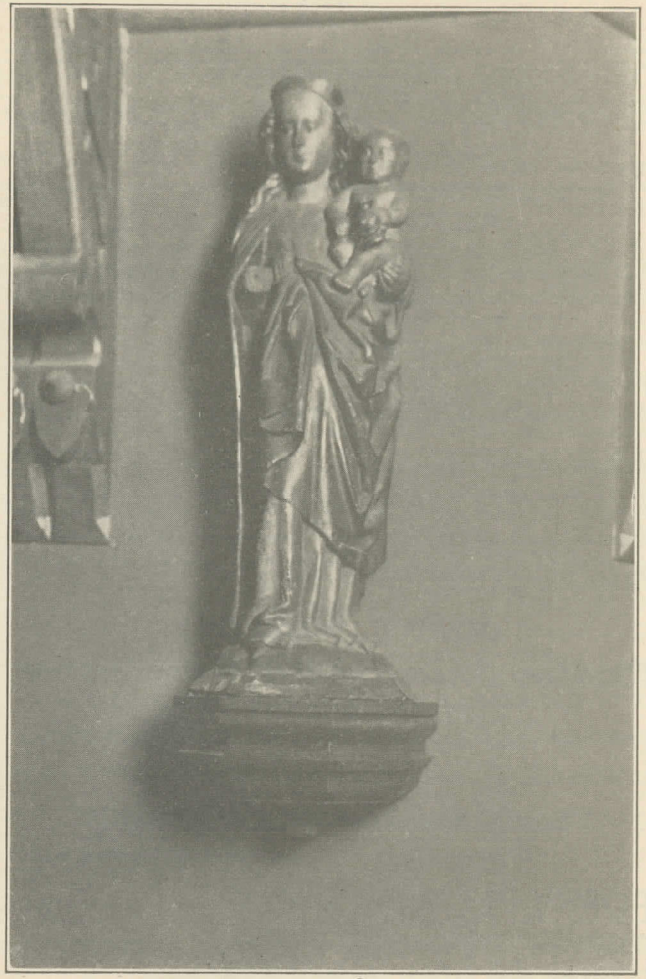

VIRGIN AND CHILD
French XV Century

IMPORTANT
A free bus service to center city for our patrons leaving their cars for service work
FORD
Authorized Sales and Service
H. C. Stanton, Mgr. **A. R. KNIGHT CO.**
Gra. 4455 4611 Walnut St.

Galen
Cut Price Drug Stores
40th & Market Sts. —and— 40th & Baltimore Ave.
Phone Your Needs, Baring 5020

Phone, Evergreen 9636
John F. Kearney
Plumbing, Steam and Hot Water Heating
Jobbing Attended To
17 South 45th Street Philadelphia

Funeral and Weddings a Specialty
Baring 5407
POPPY FLOWER SHOPPE
124 South 40th Street ∴ Philadelphia
Former Service Men W. M. Tobin, Manager

Endowment

Only of late years has an interest been awakened in the power of an endowment to sustain the Parish, in changing years and under changing conditions.

Fifty years ago, St. Mary's was a parish of many homes, wherein dwelt established, responsible and well to do parishioners. Such homes have dwindled in number. Many families have long since moved away. It is no longer Hamilton Village which surrounds St. Mary's Church, but the University of Pennsylvania. St. Mary's remains; teaching the faith as of old, worshipping with its accustomed reverence and simplicity.

The present endowment of the Parish for general purposes is $22,575.43; Cumulative Endowment $1,780.65; for Special purposes, $2,800.00, amounting to a total of $24,356.08 for the Parish. The interest from these invested funds, available for the support of the Parish, amounted to $1,213.79.

All members of the Parish are invited to seek from any they know who once lived in Hamilton Village and loved its ancient parish church, a gift which shall help St. Mary's to continue for others now, that which they in the past rejoiced to receive from it, Mr. William Ives Rutter, Jr., general chairman of the Endowment Fund Committee, or Mr. George Hall, general treasurer of the Fund, will be happy to assist in any way.

Endowment Funds as of January 1, 1931

BEQUESTS

Hugh Whitely	$ 2,000.00
E. Bowman Leaf	500.00
Fannie Darrach	1,908.77
Jane S. Weaver	4,000.00
Anne Weaver	666.66
Rev. Thomas Coffin Yarnall	1,000.00
Mary Macomb	300.00
William H. Wetherill Fund	10,000.00
Edward Worrell Manderson	200.00
Mary Hamilton Wallace	2,000.00
Total	$22,575.43

Cumulative Endowment Fund

Sarah Ann Fultz, Memorial	$ 40.00
Rev. A. J. Arnold	170.00

(Open for subscription)

William Romaine Newbold, Memorial, (Open for subscription)	250.00	
Rev. Thomas Coffin Yarnall, Memorial	150.00	
Mrs. A. C. Abbott, Memorial	100.00	
Ilka Lachenbacher Jackson, Memorial	50.00	
William C. Hannis, Memorial	100.00	
William Ives Rutter, Sarah May Hobart Rutter, Memorial	105.00	
Harrison Smith, Memorial	50.00	
Susan Lagehorn Thornton, Memorial	100.00	
Gertrude V. Smith, Memorial	100.00	
John Freas Fox, Memorial	250.00	
Edward Worrell Manderson, Memorial	25.00	
Rev. John A. Richardson, Fund	25.00	
Mary Darrach and Alice Halsey, Fund	8.00	
Contributions	257.65	
Total		$ 1,780.65
TOTAL		$24,356.08

ENDOWMENTS FOR SPECIAL PURPOSES

(Application of income designated by donor)

Mary Yarnall Fund		
For the Altar Guild	$ 1,000.00	
For Communion Elements	1,000.00	
William H. Whetherill Fund		
For the Altar Guild	500.00	
Maud Harrison Smith Fund		
For the Woman's Auxiliary	200.00	
Henry Jefferson McCarthy Fund		
For Altar Flowers	100.00	
		$2,800.00

MEMORIALS

The Rector and Vestry will welcome memorials that will add to the beauty or usefulness of the church. In the past few years there have been given the beautiful wrought iron sanctuary lamp in memory of Henry Budd, Esq., for many years the distinguished Chancellor of this Diocese and an honored worshipper in this sacred building; the stone work behind and about the altar of all Saints in memory of Oscar Romaene Meyers. Their honored names live forever. The Rector will be happy to consult with any who may care

to make the place of God's worship more glorious, His praises more perfect in the beauty of holiness.

A tenor bell was placed in the tower by Mr. and Mrs. Wm. Sydney Horsey.

It was dedicated with the inscription—"Which I have loved long since, and lost awhile."

PRAYER BOOK RUBRIC:—

"The Minister is ordered, from time to time, to advise the People, whilst they are in health, to make wills arranging for the disposal of their temporal goods and, when of ability, to leave bequests for religious and charitable uses."

Christopher J. Kelly

DIRECTOR OF FUNERALS

3937 CHESTNUT ST.

Evergreen 2075

Phone—EVErgreen 8148

HARRY P. WEBB

AUTOMOBILE REPAIRING

Cadillac & La Salle Specialist Oiling & Greasing

3805 Irving Street, between Locust and Spruce Sts.

COMPLIMENTS OF

Bell Stores Co.

(Formerly Starr Market)

4003 MARKET ST.

Evergreen 6224 FREE DELIVERY

Locust Tailoring

3717 Locust Street **Philadelphia, Pa.**

Cleaning, Dyeing, Repairing

We Specialize in Furs

Millinery by Hilt

Hats Molded to Fit the Head
Old Hats Remodeled and Cleaned

Phone Baring 5911 New address March 1st, 1931

THE BRANDEN

4035 Chestnut St. **Phila., Pa.**

The Best Quality of Sanitary Food—Well Served

The Silver Moon Cafe

Regular Dinners **Sea Food a Specialty**

251-53 South 40th Street

Phone Baring 8600

N. E. ODISS, Prop. **Philadelphia, Pa.**

The Church Year

Such a complete life is pictured in the Church's year. It has its Advent, Nativity, Epiphany, Lent, Easter, Whitsunday, Trinity Sunday. It fills the year with its increasing, slowly maturing beauty. This is the true meaning of the year, with all its sacred seasons. Let us be true Churchmen and give it all its richness.—Phillips Brooks.

Day and Date	
1930	
1st Sunday in Advent, violet	Nov. 30
S. Andrew, red	Dec. 1
2nd Sunday in Advent, violet	Dec. 7
3rd Sunday in Advent, violet	Dec. 14
Ember Days, violet ..... Wed., Fri., Sat.,	Dec. 17, 19, 20
4th Sunday in Advent, violet	Dec. 21
S. Thomas, red	Dec. 22
Christmas Day, white	Dec. 25
S. Stephen, red	Dec. 26
S. John the Evangelist, white	Dec. 27
1st Sunday after Christmas (The Holy Innocents), violet	Dec. 28
1931	
Circumcision, white	Jan. 1
2nd Sunday after Christmas, white	Jan. 4
The Epiphany, white	Jan. 6
1st Sunday after the Epiphany, white	Jan. 11
2nd Sunday after the Epiphany, green	Jan. 18
3rd Sunday after the Epiphany, (Conversion of S. Paul), white	Jan. 25
Septuagesima Sunday, violet	Feb. 1
Presentation of Christ in the Temple, white	Feb. 2
Sexagesima Sunday, violet	Feb. 8
Quinquagesima Sunday, violet	Feb. 15
Ash Wednesday, violet	Feb. 18
1st Sunday in Lent, violet	Feb. 22
S. Matthias, red	Feb. 24
Ember Days, violet ..... Wed., Fri., Sat.,	Feb. 25, 27, 28
2nd Sunday in Lent, violet	Mar. 1
3rd Sunday in Lent, violet	Mar. 8
4th Sunday in Lent, violet	Mar. 15
5th Sunday in Lent (Passion), violet	Mar. 22
Annunciation of the Blessed Virgin Mary, white	Mar. 25
Sunday (Palm) next before Easter, violet	Mar. 29

Baring 8946

WESTERN GARAGE

220-222 S. 40th Street West Philadelphia

D. G. SHAHAN, Prop.

Evergreen 9417 Quality and Service
West 2675

AARON KAHN

PAINTS & GLASS

3942 Market Street Philadelphia

Registered 1890 Phone

FRANCIS A. McLAUGHLIN

CONTRACTING and JOBBING

Plumbing, Heating and Gas Fitting

N. E. Cor. 41st and Spruce Sts. Philadelphia

Eve. 2662 Anna M. Hutchinson

1.30 — 7 P. M.

HUTCHINSON - HUTCHINSON

CHIROPODISTS

11 S. 45th St. Phila., Pa.

TRY UNION LEAGUE COFFEE

F. H. NUSBAUM & SON

FANCY GROCERIES AND DELICATESSEN

128 S. 41st Street Philadelphia, Pa.

Expert Furrier Evergreen 8627
Cleaning & Repairing Res. Phone, Dia. 1253-W

PERCY GINSBERG

TAILOR For Ladies and Gents

112 South 40th Street Philadelphia, Pa.

Monday before Easter, violet	Mar. 30
Tuesday before Easter, violet	Mar. 31
Wednesday before Easter, violet	Apr. 1
Maundy Thursday, white	Apr. 2
Good Friday, black	Apr. 3
Easter Even, white	Apr. 4
Easter Day, white	Apr. 5
Monday in Easter Week, white	Apr. 6
Tuesday in Easter Week, white	Apr. 7
1st Sunday after Easter, white	Apr. 12
2nd Sunday after Easter, white	Apr. 19
S. Mark, red	Apr. 25
3rd Sunday after Easter, white	Apr. 26
SS. Philip and James, red	May 1
4th Sunday after Easter, white	May 3
5th Sunday after Easter, (Rogation), white	May 10
Rogation Days, violet	Mon., Tues., May 11, 12
Ascension Day, white	May 14
Sunday after Ascension Day	May 17
Whitsunday, red	May 24
Monday in Whitsun-Week, red	May 25
Tuesday in Whitsun-Week, red	May 26
Ember Days, red	Wed., Fri., Sat., May 27, 29, 30
Trinity Sunday, white	May 31
1st Sunday after Trinity, green	June 7
S. Barnabas, red	June 11
2nd Sunday after Trinity, green	June 14
3rd Sunday after Trinity, green	June 21
S. John the Baptist, white	June 24
4th Sunday after Trinity, green	June 28
S. Peter, red	June 29
Independence Day, green	July 4
5th Sunday after Trinity, green	July 5
6th Sunday after Trinity, green	July 12
7th Sunday after Trinity, green	July 19
S. James, red	July 25
8th Sunday after Trinity, green	July 26
9th Sunday after Trinity, green	Aug. 2
Transfiguration, white	Aug. 6
10th Sunday after Trinity, green	Aug. 9
11th Sunday after Trinity, green	Aug. 16
12th Sunday after Trinity, green	Aug. 23
S. Bartholomew, red	Aug 24

Bell Phone, Evergreen 6873, Clearbrook 4455
Jobbing a Specialty. We carry Compensation Ins.
A. J. WILSON
325 Congress Ave., Lansdowne, Pa.
CARPENTER & BUILDER **4013-15 Ludlow St.**

THE CHESTNUT BUR TEA HOUSE
4209 Chestnut St The House with a Thousand Friends
Luncheon **Afternoon** **Dinner**
11.30 - 2.30 **Tea** 5.30 - 7.30
Sunday Dinners: $1.00 (12.30 - 2.30)
Thursday Dinner, Chicken and Waffle: $1.00

Phone Eve. 1840 **Notary Public**
HARRY C. ALDERFER
REAL ESTATE & INSURANCE
229 S. 40th St. **Phila.**

Bell, Baring 8506
J. GOLDBERG
Wholesale and Retail
FRUIT AND PRODUCE
246 S. 40th Street **Philadelphia**

GROSSMAN & RACIER
DRUGGISTS
N. W. Cor. 41st and Walnut Sts.
Phone Baring 9222 **Phila., Pa.**

WEIRICH AND SCHNETZLER
4001 Sansom St.
UPHOLSTERERS OF FINE FURNITURE

13th Sunday after Trinity, green	Aug.	30
14th Sunday after Trinity, green	Sept.	6
15th Sunday after Trinity, green	Sept.	13
Ember Days, violet ..... Wed., Fri., Sat.,	Sept.	16, 18, 19
16th Sunday after Trinity, green	Sept.	20
S. Matthew, red	Sept.	21
17th Sunday after Trinity, green	Sept.	27
S. Michael and All Angels, white	Sept.	29
18th Sunday after Trinity, green	Oct.	4
19th Sunday after Trinity, green	Oct.	11
20th Sunday after Trinity (S. Luke), red	Oct.	18
21st Sunday after Trinity, green	Oct.	25
SS. Simon and Jude, red	Oct.	28
22nd Sunday after Trinity (All Saints), white	Nov.	1
23rd Sunday after Trinity, green	Nov.	8
24th Sunday after Trinity, green	Nov.	15
Sunday next before Advent, green	Nov.	22
Thanksgiving Day, white	Nov.	26

Phone Eve. 2605
AURIG'S AUTO REPAIR SHOP
3929 Irving St. (near 40th & Locust Sts.)

STEIN'S MARKET
GROCERIES & PROVISIONS
S. E. Cor. 38th & Spruce Sts. **Philadelphia, Pa.**
Special attention to telephone orders
Bell Phone Baring 9669

Ye Welcome Inn

The Place to Dine

4028 WALNUT STREET

Luncheon 12 to 2 — Dinner 5.30 to 7.30

Chicken and Waffle Dinner Thursday Evening

Special Sunday Dinner 5 to 7.30

Dinner .65, .75, .85, $1.00 — Phone Baring 8785

Parking Space

SERVICE — QUALITY — COURTESY

Fred P. Bell's Food Stores

Retailers of Meats, Groceries and Produce since 1896

PHONE ORDERS DELIVERED PROMPTLY

40th and Locust Streets - - - Evergreen 7360

6237 Lansdowne Avenue - - - Belmont 5395

23 S. Lansdowne Avenue, Lansdowne, Pa., Lansdowne 1024-1025

6380 Germantown Avenue - Germantown 5347-5348

Wm. S. Bonsall's Sons

Furnaces Ranges Roofing

6. N. 41st St.

Eve. 7050 — LEROY BONSALL

Milton Garage

FIREPROOF

4040 Locust Street

F. A. McGLINCHEY — Baring 8425

Electric Supplies — Bell Phone Evergreen 4204

Wiring Private Residences Phila. and Suburbs

Electric Bells, Annunciators, Burglar Alarms, etc.

Put in and Repaired — Repair Work a Specialty

Walter R. Jahn

Electrical Contractor

Everything Electrical — 244 S. 40th St., Phila.

Return Load System

Continental Delivery Association

Local & Long Distance Moving & Hauling

Baring 8114 — 4046 Chestnut Street

Always Open — Philadelphia, Pa.

Bell Phones Evergreen 1650-1651

Fred Stauffer

Meats Selected to Please the Most Particular Buyer

4016 Market St. — Philadelphia

NEW LOW PRICES—The family bundle, all bed and table linen, all wearing apparel washed & ironed.

20 Pieces for $1.00

Shirts, finished by hand, only 5c. extra

Bell Phone, Evergreen 2810

Gol-Dor Hand Laundry

51 S. 45th St. For your convenience, we call any time

West Philadelphia Standard Drug Store

ZULLINGER'S

40th and Spruce Sts.

Orders Called for and Delivered

Prescriptions Compounded by Graduates of Pharmacy only

Call Evergreen 83 - 70 Drugs for Over 30 Years

Baring 7711 We Dye and Dry Clean

Universal Cleaners & Dyers

Tailoring, Repairing, Dry Cleaning, Pressing

40 So. 40th St. Work called for and delivered

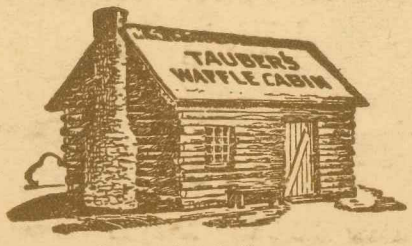

World's Largest Waffle Combinations and other good things to eat

3425 WOODLAND AVE.

Open until 1 A. M.

Saint Mary's Church

Hamilton Village

Philadelphia, Pa.

Locust Street

between 39th and 40th Streets

1932

Milner's Drug Store
4400 Chestnut St

"Your prescriptions, let an institution compound them."

We will call for and deliver your Prescription
Eve. 5379

Bell Telephone
Preston 39-60

Window Shades
Mattresses

WM. H. ALRICH, Jr., General Upholsterer

No. 1 N. 40th St.

Curtains and Draperies

Antiques

Let Us Solve Your Laundry Problems by

having our representative call and explain the various services which we offer to the housewife at prices which will surprise you. The work will be done in one of the cleanest and most modern plants in the city.

Pennsylvania Laundry Company

Phone:
EVErgreen 8500

305-327 N. 63rd St.
Phila.

Business Directory

THE FOLLOWING ADVERTISERS HAVE HELPED TO MAKE THIS BOOK POSSIBLE

Name	Business	Address	Page
Ace Fruit Market		229 S. 40th St.	4
Alderfer, Harry C.	Real Estate, Ins.	229 S. 40th St.	44
Alrich, Wm. H., Jr.	Upholsterers	1 No. 40th St.	F.C.
Bair, Andrew J. & Son	Undertakers	3925 Chestnut St.	12
Bell's, Fred P.	Food Stores	40th & Locust Sts.	36
Bennie's Motor Co.	Used Cars	37th & Walnut Sts.	38
Berman's	Groceries, Delicatessen	421 S. 40th St.	32
Billings, Geo. E.	Plumbing, Heating	4054 Irvings St.	32
Blue Rose Sweet Shop	Confectionery	229 S. 45th St.	45
Blue Star Market	Fruit, Produce	3949 Market St.	40
Brennan's Garage		4040 Ludlow St.	10
Callahan, M. J.	Florist	3924 Market St.	10
Clearbrook Ice Co.		220 S. DeKalb St.	30
Continental Delivery Association		4046 Chestnut St.	B.C.
Dainty Tea Room, The		33 S. 40th St.	36
Diamond Coal & Fuel Co., Inc.		1330 Belmont Ave.	42
Fowler & Weigold	Lumber	3521-27 Market St.	B.C.
Forrest Burial Co.	Undertakers	3140 N. Broad St.	28
Galen Cut Rate Drug Stores		40th & Market Sts.	34
Gaudin's	Kitchen Specialties	45th & Locust Sts.	30
Gibbons, William	Jeweler	5 S. 40th St.	4
Gross, John J. L.	Electric Work	3950 Ludlow St.	46
Heine, William A.	Clock Shop	31 S. 40th St.	40
Iris Tea Room		4041 Walnut St.	42
Jahn, Walter R.	Electrical Contractor	244 S. 40th St.	B.C.
Kahn, Aaron	Paints, Glass	3942 Market St.	42
Kau Kraft Shop, The	Woodwork	3828 Market St.	34
Kearney, John F.	Plumbing, Heating	17 S. 45th St.	34
Kelly, Christopher J.	Funeral Director	3937 Chestnut St.	2
Knight, A. R. Co.	Ford Cars	4611 Walnut St.	34
Krewson's Art & Gift Shop		3423 Woodland Ave.	30
Lazar, Dr. William	Dentist	215 S. 45th St.	4
Lowden, H. C.	Heating, Roofing	3939 Ludlow St.	46
Lumber Service Co.		3725-27 Market St.	38
Matson Shop	Millinery, Hosiery, Lingerie	128 S. 40th St.	40
McLaughlin, Francis A.	Plumbing, Heating	41st & Spruce Sts.	42
Milner's Drug Store		4400 Chestnut St.	F.C.
Milton Garage		208 S. 41st St.	36

Newton, Geo. B. Coal Co.	Baltimore Ave. at 53rd St.	6
Nusbaum, F. H. & Son—Groceries, Delicatessen,	128 S. 41st St.	42
Old Colony Shop—Antiques	4217 Chestnut St.	44
Party Shop, The—Gifts	4001 Chestnut St.	32
Penn Fruit Co.	5224 Market St.	39
Pennsylvania Laundry Co.	305-27 N. 32nd St.	F.C.
Philadelphia Electric Co.	10th & Chestnut Sts.	10
Poppy Flower Shoppe	124 S. 40th St.	42
Promish & Racier—Drugs	41st & Walnut Sts.	44
Reed, A. J. Co., Inc.—Heating System	230 S. 40th St.	36
St. Mihiel Tailoring Co.	137 S. 40th St.	44
Sarajian, Haroutune—Shoe Repairing	4426 Locust St.	30
Schroeder Catering Co.	4002 Locust St.	38
Seacrist Auto Repair Shop	4203 Sansom St.	46
Settanni, Joe—Barber	3943 Locust St.	44
Shendrov, Dr. Oscar—Dentist	40th & Chestnut Sts.	38
Silver Moon Cafe	251 S. 40th St.	40
Springer, E. J. Optical Co.	3956 Market St.	46
Stacks, Winetta L.—Tea Room	4044 Spruce St.	32
Stauffer, Fred—Meats	4016 Market St.	B.C.
Students' Hand Laundry	3431 Woodland Ave.	46
Tauber's Waffle Cabin	3425 Woodland Ave.	B.C.
Tita, L.—Shoe Repairing	231 S. 40th St.	44
Universal Cleaners & Dyers	40 S. 40th St.	B.C.
Walnut Auto Sales	4203 Walnut St.	4
Webb, Harry P.—Auto Repairing	3805 Irving St.	45
Ye Welcome Inn	4028 Walnut St.	46
Zullinger's—Drugs	40th & Spruce Sts.	B.C.

Christopher J. Kelly

DIRECTOR OF FUNERALS

3937 CHESTNUT ST.

Evergreen 2075

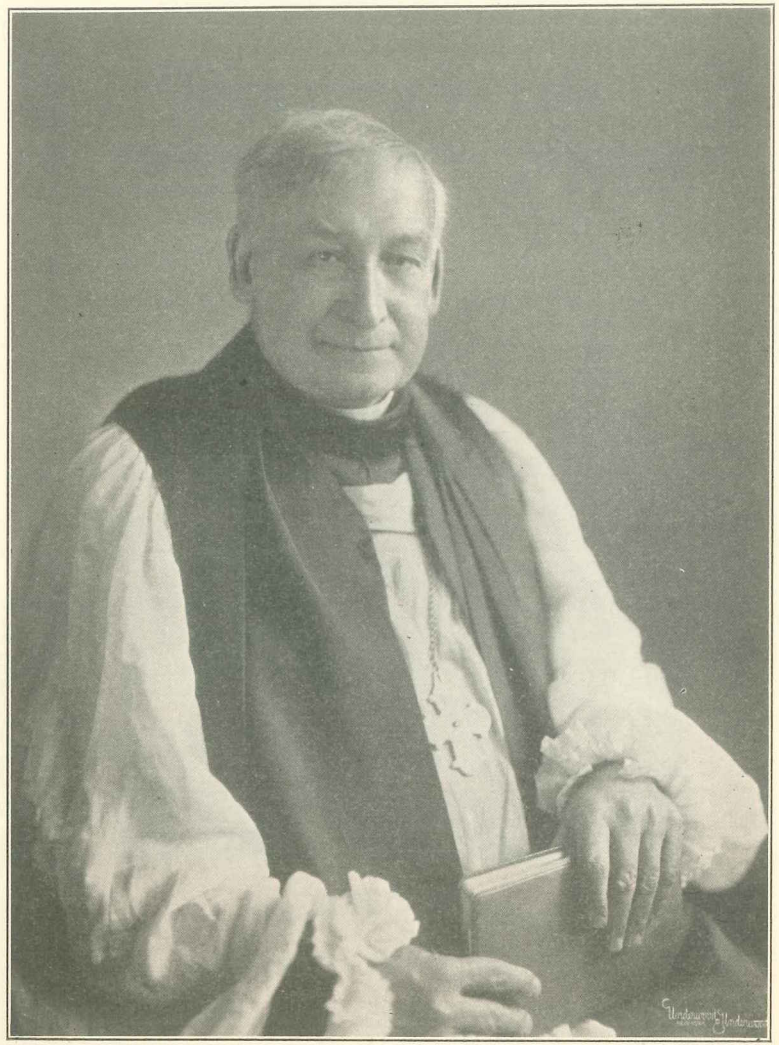

Rt. Rev. FRANCIS M. TAITT, S. T. D., Bishop of Pennsylvania

WILLIAM GIBBONS
Jeweler
5 South 40th Street Philadelphia, Pa.
Diamonds, Watches, Jewelry, Silverware
Clocks, Glassware, Pottery, Leather
Fine Repairing

A C E
Fruit Market
229 South 40th Street **Philadelphia**
R. P. BURT, Prop. Evergreen 5462

Phone Barring 2269
Walnut Auto Sales
4203 Walnut Street
Philadelphia, Pa.

Dr. William Lazar
DENTIST
215 SOUTH 45th STREET
Telephone Evergreen 9385 Philadelphia

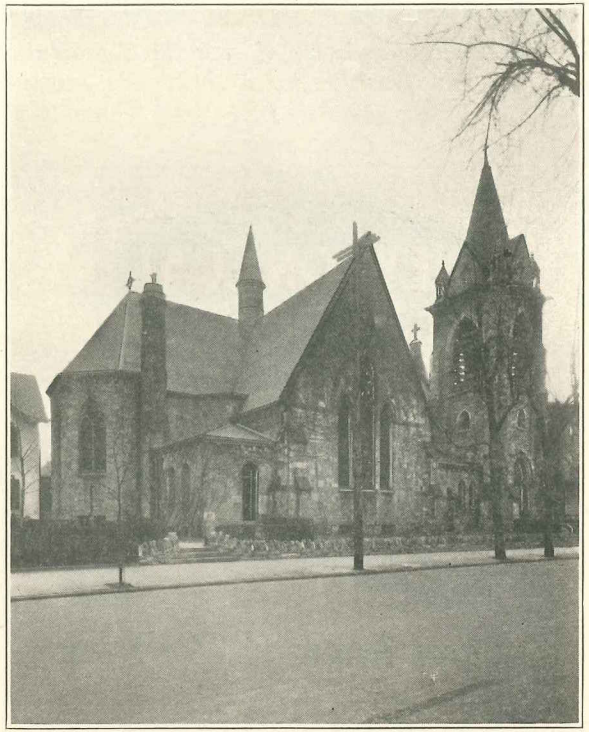

SAINT MARY'S CHURCH
Hamilton Village

We would like to have an opportunity to furnish Coal at the home of each member of the Church.

George B. Newton Coal Co.

MAIN OFFICE:

Baltimore Avenue at 53rd Street

Yards in all sections of the City and Suburbs

Allegheny 8400 West 5201

St. Mary's, Hamilton Village

Locust Street between 39th and 40th Streets
First Minister 1819
First Church 1824-1871
Admitted to Convention 1827
Incorporated 1830
Present Church 1882

MISSIONARY PRIESTS

1819-1837

William Richmond	1819
Manning Roche	1821
Edward Lippit	1824
George Weller	1826-1829
Edward Rutledge	1830-1831
Raymond Henderson	1832-1834
Robert Piggott	1835-1837

RECTORS

1937-1928

Thomas Breintnall	1837-1838
Richard Drason Hall	1838-1843
William H. Woodward (Priest in charge)	1843-1844
Thomas Coffin Yarnall (Rector Emeritus 1898-1911)	1844-1898
John Dows Hills, Associate Rector	1893-1898
William Westwood Steel	1898-1902
A. Judson Arnold	1903-1908
George Lynde Richardson	1909-1919
John Alexander Richardson	1919-1927
Francis C. Steinmetz, S. T. D.	1927-

Founders and Incorporators

1830

Rev. James Montgomery
Robert A. Caldcleugh
Christian Wiltberger
Chandler Price
Peter Anthony Blenon
Rev. George Weller
Floremond Dusar
Henry Beckett
James McAlpin

Benefactors

Of the Land
William Hamilton
1818

Of the High Altar
William H. Wetherill
1890 and 1928

Of the Fabric
Ann Kenney
1903

The Clergy

The Rev. Francis C. Steinmetz, A. M., S. T. D., Rector

The Vestry

(in order of Seniority in election)

J. Walter Maxwell (1922) Accounting Warden 1924-1931.
Theodore Cairns (1923)
Frederick Ehrenfeld (1925). Secretary 1828-
J. Erskins Hawkins (1926)
Ralph A. MacPhail (1929)
Alexander D. Horn (1929)
George Hall (1899) Rector's Warden 1909-1921, 1931.
William Ives Rutter, Jr. (1904) Secretary 1910-1918 Accounting Warden 1918-1923; 1931. Rector's Warden 1923-1926; 1928-1931.
Roland G. Kent (1914) Secretary 1918-1926; Rector's Warden 1926-1928.
H. Lamar Crosby (1922)
Justus Sinexon, M. D. (1931)
William M. White (1931)

Vestry Committees

Executive—The Wardens Messrs. Hall and Maxwell with the Secretary, Frederick Ehrenfeld and the Rector.
Real Estate—Messrs. Hall, Maxwell, Sinexon.
Contributions—Messrs. Crosby, Kent, Hawkins.
Audit—Messrs. Sinexon, Cairns, MacPhail.
Comulative Endowment—Messrs. Rutter, Hall, Horn.
Endowment—Rector and Church Wardens.

Lay Delegates

(to the Diocesan Convention and to the Convocation of West Philadelphia.)

George Hall, J. Walter Maxwell, William Ives Rutter, Jr.,
Alternates—Messrs. Crosby, Ehrenfeld.

Trustee Endowment Fund

The Pennsylvania Company.

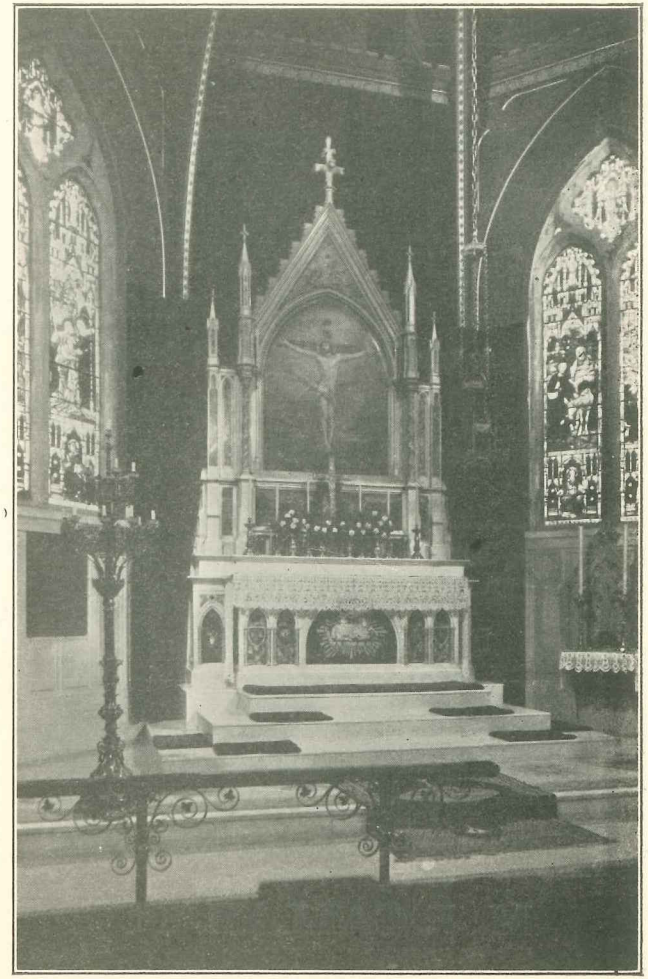

THE HIGH ALTAR

No

Woman

. . . . need now do housework without HELP. Electricity is too cheap to be weighed against the time and strength a woman expends doing housework without its aid.

Bell Baring 9010 STORAGE

Brennan's Garage

Brennan Bros. Props.

4040 LUDLOW ST.

A Safe Place For Your Car

GREASING WASHING

FLORIST

Special Attention Given to Memorials and Church Decorations

M. J. CALLAHAN

3924 Market St. 268 So. 20th St.

BOTH PHONES

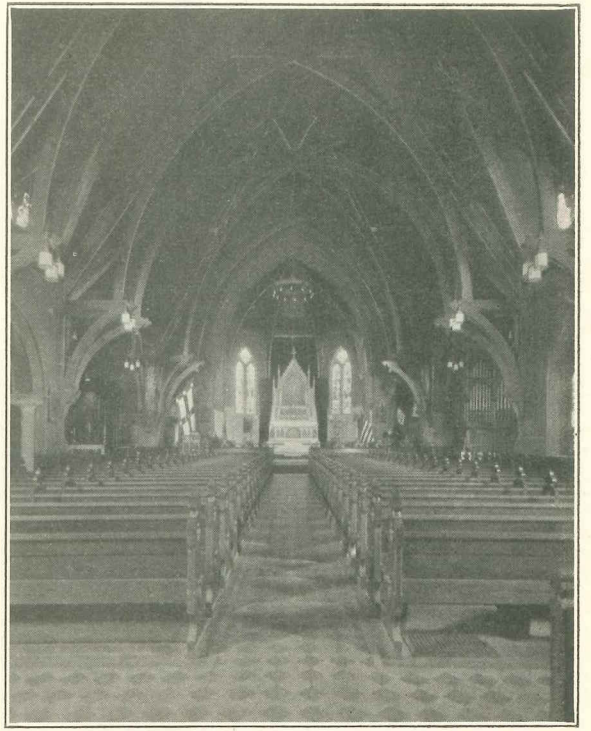

VIEW OF INTERIOR

Funeral Home

Established 1822

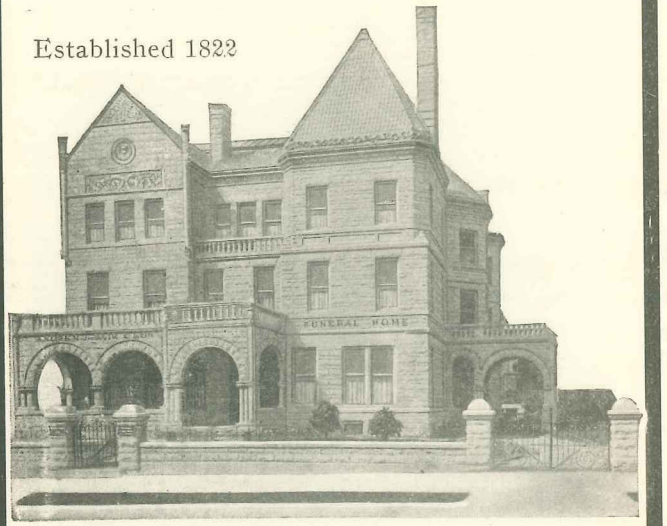

Andrew J. Bair & Son

UNDERTAKERS

CHAS. S. BAIR ANDREW J. BAIR, 2nd

3925 Chestnut Street

Phone EVErgreen 7700 No Parking Restrictions

Free Use of Our Service Rooms

The Services

(Consult Sunday Leaflet)

Sunday

7.30—Holy Communion
9.45—Church School
11.00—Holy Eucharist and Sermon.

Weekdays

Wednesdays at 10.00 A. M.

Holydays and Holidays

Holy Communion at 7.00 A. M. (Public Holidays at 7.30 A. M., Christmas, New Year's Day, Thanksgiving.)

Weekdays

As Announced.

Baptisms, Marriages, Burials

Arrangements for these should be made after consultation with the Clergy.

Private and Sick Communions

The Clergy are always glad to celebrate the Sacrament privately in case of necessity or to bring communion to those confined to their homes.

Sittings

There are no rented pews in St. Mary's Church, worshippers are at liberty to sit where they choose.

Maintenance

The Parish is maintained entirely by the free will offerings of those worshipping in the Church.

Organizations of the Parish

The Vestry—Meets the first Tuesday of each month from October to June with the exception of the months of April and May. There are, however, stated meetings the Monday in Holy Week and on the Tuesday after Easter. The annual election is held on the Monday in Easter week. Communications should be addressed to the Secretary: Dr. Frederick Ehrenfeld, 104 South 36th Street.

The Altar Guild—President, Miss Elizabeth L. Maguire, 3813 Spruce St., Treasurer, Mrs. Roland G. Kent, 204 S. Mark Square. Contributions for Altar flowers should be given to Mrs. Kent.

St. Vincent's Guild—An Association of young men and boys who assist the clergy in the public services. Warden: Mr. David A. Horn, 4633 Locust St.

The St. Mary's Aid—Meets the last Tuesday in each month. An Organization which helps the vestry in any and all ways possible.
President—Mrs. J. Walter Maxwell .. 3828 Locust St.
1st Vice President—Mrs. Alexander Horn
2nd Vice President—Mrs. T. D. Stovell
3rd Vice President—Mrs. A. J. Arnold
Treasurer—Mrs. Samuel Diehl
Corresponding Secretary—Mrs. W. D. W. Hall
Recording Secretary—Miss Virginia McDowell.

The Women's Auxiliary—Exists to aid the Parish in fulfilling its obligations to the missionary work of the Church.
President—Mrs. Edgar A. Singer, Jr., 4224 Chester Ave.
Vice President—Mrs. Alfred C. Arnold
Recording Secretary—Mrs. Albert Hutt
Corresponding Secretary—Mrs. W. D. W. Hall
Treasurer—Miss Cora Watkins

St. Andrew's Brotherhood—Mr. George Hall, Director, 4105 Chestnut Street.

Church Periodical Club—For the distribution of books and magazines that are not wanted to places where they may still be appreciated. Mrs. A. Weir Gilkeson, 3951 Baltimore Avenue.

The Girls' Friendly—President, Mrs. A. Weir Gilkeson, 3951 Baltimore Ave., Vice President, Miss Josephine Hughes.

The Girls' Sorority—Mrs. H. R. Dickens, 3739 Locust St.

The Church School—Superintendent, The Rector.

United Offering—Treasurer, Mrs. Alexander D. Horn.

The Church School

Meets Sunday mornings at 9.45

PARISH DAY

St. Mary's Aid and the Woman's Auxiliary hold their sessions on the same day, the last Tuesday in each month from September to June. The morning session begins at 11.00 the afteroon at 2.00. A light lunch is served at 12.30. To these meetings all women worshipping in St. Mary's are most cordially invited.

THE CHOIR

Harry C. Banks, Jr., Mus. Bac.—Organist and Choirmaster

Ethel Hazlett	Harriet Ramsey
Rosemary Tempore	Ralph MacPhail
Carrie Merryman	Adam Patterson
Sue Wilkinson	Robert Edwards
Florence McKane	Robert Fleming
Marion Lane	Robert Morgan
Roberta MacDowell	John E. Hazlett
Elizabeth Pulyon	

Robert Edwards—Librarian
Mrs. Samuel G. Diehl—Choir Mother.

The St. Vincent's Guild

Warden—Mr. David A. Horn

Robert Hunter	Lamar Crosby
William B. Crowell	Oliver Crosby
Armand Doyle, Jr.	Philip Minford

Sexton

George W. Harman, 537 North 58th Street.

Rector's Report

1931

OFFICIAL ACTS

Baptisms		
Children	1	
Total		1
Confirmations		
Female	1	
Total		1
Marriages	4	
Burials	7	
Communicants		
Last Reported	208	
Added by Confirmation	1	
Received by Transfer	1	
Total		210
Lost by death	5	
Transferred to other parishes	4	
Removed by revision	4	
Total		13
Present number		197

SERVICES

Daily Offices		
Sundays	41	
Other Days	33	
Total		74
Holy Communions		
Sundays	106	
Other Days	74	
		180
Total		254

The Parish Register

1931

Baptism

Ellen North Ratcliffe

Marriages

James P. Berkley and Mary L. Griffith.
Ralph E. Coonrad and Elma Reynolds.
Robert F. Brown and Margaret V. Walker.
Harry Bellaver and Gertrude Dudley Smith.

Confirmation

Robert D. Hunter

Transfer Received

Justus Sinexon, M. D.

Burials

Charles H. Yarnall
Anna Boettiger
John A. Maguire
Mary G. Hughes
Annie E. Chilton
Lydia W. Curtis

Transfers Given

Kate Hoopes
J. G. Crowell, Jr.
Elizabeth D. Ehrenzeller
Caroline Roberts

PARISH ORGANIZATIONS

	No. of Members	Amount Collected
St. Mary's Aid	45	$ 905.29
Church Periodical Club	20	14.04
Woman's Auxiliary	50	136.90
Girls' Friendly	5	
Altar Guild	30	420.35
St. Vincent's Guild	7	
Brotherhood St. Andrew	5	
United Offering		13.65
Sigma Mu Sigma Sorority	10	65.75
Church School	26	116.14
Total		$1,672.12

FORM OF BEQUEST OF MONEY:—

I give and bequeath to St. Mary's Church, Hamilton Village, Philadelphia, of the Protestant Episcopal Diocese of Pennsylvania, a corporation created by the laws of the State of Pennsylvania, for its corporate purposes

the sum of ..... dollars

Date.....

(Signed) .....

FORM OF DEVISE OF REAL ESTATE:—

I give and devise to St. Mary's Church, Hamilton Village, Philadelphia, of the Protestant Episcopal Diocese of Pennsylvania, a corporation created by the laws of the State of Pennsylvania all (here describe lands and

property devised.) .....

..... Date .....

(Signed) .....

St. Mary's Church

Hamilton Village
Philadelphia
Receipts for the year ending 1931

Cash on hand, January 1, 1931		$ 998.70
Offerings:		
Cash	$ 532.57	
Christmas	510.97	
Easter	1,177.45	2,220.99
Envelopes:		
Weekly	2,776.01	
Red Side	129.22	2,905.23
Subscriptions:		
Monthly	287.50	
Quarterly	2,463.09	
Semi-Annually	644.35	
Annually	202.00	
Donations	20.00	3,616.94
Interest:		
Parish Endowment	658.08	
Bank Deposits	3,27	
Insurance Dividend	55.00	
Cumulative Endowment	68.65	785.00
Miscellaneous:		
Office	4.30	
Guilds	170.00	
Sundries	158.77	
Loans	2,100.00	2,433.07
Special Gifts and Offerings	258.35	
a/c Bills Payable	870.00	1,128.35
Endowment:		
Legacies:		
Miss B. E. Neide	1,000.00	
Mrs. Josephine V. Meyers	225.00	
Mr. J. Abbott Maguire	5,000.00	
All Saints' Day Offering	30.40	6,255.40

Mission Quota		918.97
Total		$21,262.65

Disbursements for the Year 1931

Clergy	$3,825.00	
Pension	315.00	4,140.00
Salaries:		
Choirmaster	1,000.00	
Choir	2,800.00	
Sexton	1,224.00	5,024.00
Current Expenses:		
Office	210.02	
Advertising	109.75	
Light and Power	187.22	
Care of Organ	75.00	
Supplies	106.33	
Coal	418.76	
Repairs	413.60	
Taxes, Rectory	202.02	
Water Rent	15.00	
Insurance	178.86	
Telephone	67.30	1,983.86
Discount, Notes	372.26	
Interest, Rectory Mort.	180.00	
Interest, Church Mort.	504.00	1,056.26
Loans		2,572.49
Special:		
Episcopal Hospital	62.80	
Bishop's Fund	4.80	
Guilds	66.70	
Summer Vacation School	25.00	
Church Program Quota	89.00	
Sustentation Fund	25.12	273.42
J. Abbott Maguire Legacy a/c Pennsylvania Co., Trustee		4,000.00
Church Program Quota		918.97
Balance on Hand		1,293.65
Grand Total		$21,262.65

Budget 1932

Clergy		$ 3,825.00
Pension Fund		315.00
Salaries:		
Choirmaster	$1,000.00	
Choir	1,400.00	
Sexton	1,224.00	3,624.00
Diocesan Expenses:		
Episcopal Fund	155.51	
Convention Fund	132.41	
Sustentation Fund	23.84	311.76
Maintenance:		
Repairs	600.00	
Care of Organ	75.00	
Insurance	400.00	
Interest	1,057.00	2,132.00
Sundry Expense:		
Light and Power	200.00	
Coal	250.00	
Taxes	195.22	
Advertising	115.00	
Office Expense	200.00	
Water	15.00	
Sundries	150.00	
Heating a/c	273.00	
Telephone	67.30	1,465.52
Total		$11,673.28
Church Program Expectation		1,000.00
Loans Payable		1,650.00
Total		$14,323.28

CHURCH PROPERTY

	Estimated Values	Insured for
Church (exclusive of land)	$115,000.00	$100,000.00
Rectory (exclusive of land)	25,000.00	20,000.00
Parish House (exclusive of land)	60,000.00	45,000.00
Appraised value of all land (exclusive of buildings)	75,000.00	

Church Furniture, including organ and bells	50,000.00	covered above
Total	$325,000.00	$165,000.00

In addition to the above Insurance the Parish carries Insurance on the following:—

Workmen's State Compensation.
Owners' Liability for between $10,000 and $20,000.
Burglar Insurance on Sacristy, $1,000.00.
On Furnishings of Church, $2,000.00.
On Furnishings of Parish House, $1,000.00.
Library of the Rev. Dr. T. C. Yarnall, $2,500.00.

Indebtedness

Amount of Funded debt	$11,500.00
Amount of Floating debt	7,373.00
On heating plant, note	273.00
Total	$19,146.00

Endowments and Invested Funds

For Parish Support	$31,641.08
For other purposes	2,800.00
Total	$34,441.08

HOW TO SUPPORT THE PARISH CHURCH

Attend regularly. At least once every Sunday. Make an act of devotion on all days that are of particular sanctity. **Pray fervently.** Fill the church with the atmosphere of prayer.

Give regularly according as God has enabled you. Even the poorest can give. Even the youngest can learn. There should be no one in the parish who is not also of the parish. The familiar duplex envelope can be had for the asking. Or you can subscribe as much as you please monthly, quarterly, semi-annually or annually. Information, pledge cards, etc., can be had from the Parish Office, from the Clergy, or the Accounting Warden, Mr. J. Walter Maxwell, 3828 Locust St. These points should be a matter of obligation and conscience with you, and in no sense a duty of the clergy to solicit.

There should be no name on the Roll of Communicants that is not also on the Roll of Subscribers. The privileges of the Christian name imply the obligations of Christian duty.

ANNUAL SUBSCRIBERS

Miss Leola Braxton
Mrs. A. D. Edson
Mrs. Caroline D. Hubbell
Miss Alice Pearson

SEMI-ANNUAL SUBSCRIBERS

Miss Ellen Church
Miss M. Elizabeth Clark
Oliver Crosby
Miss Alice A. Deckman
Mr. George C. Davies
Mrs. George C. Davies
Mrs. A. S. Haeseler
Miss N. B. Harris
Mr. Wharton Huber
Mrs. Wharton Huber
Mrs. D. W. Hughes
Mrs. Josephine Hughes
Miss Elizabeth Hughes
Mrs. Francis H. Lee
Mr. Wm. I. Rutter, Jr.
Miss Sue Search
Mrs. Thomas Stovell
Mrs. Juliet C. Walker
Mr. Charles M. R. Whiteley

QUARTERLY SUBSCRIBERS

Mrs. A. C. Abbott
Mrs. John Stokes Adams
Mr. John Stokes Adams, Jr.
Mrs. A. J. Arnold
Dr. H. Lamar Crosby
Mrs. H. L. Crosby
Mrs. Lydia W. Curtis
Mrs. Hetty S. Drake
Dr. Frederick Ehrenfeld
Mrs. Frederick Ehrenfeld

Mrs. George Esherick
Miss Edith May Eshrick
Mr. Albert S. Haeseler
Mr. A. D. Horn
Mrs. A. D. Horn
Miss C. Gertrude Hill
Mrs. W. S. Horsey
Miss M. Agnes Hutchinson
Mr. Albert S. Hutt
Mrs. Albert S. Hutt
Miss V. Isabella Keys
Miss N. D. Lackenbacher
Mrs. W. W. Leech
Mr. Ralph A. McPhail
Mrs. W. S. McInnes
Miss Elizabeth Y. Maguire
Mr. J. Walter Maxwell
Mrs. J. Walter Maxwell
Miss Alice C. Maxwell
Miss Marion Ridgway
Miss Susanna Ridgway
Mrs. Hawley K. Rising
Miss Jessie I. Rutter
Mrs. H. W. Search
Mr. H. M. Search
Mrs. Edgar A. Singer, Jr.
Miss Marion Sproule
Miss Martha Sproule
Miss Alice H. Taylor
Miss Ellen J. Taylor
Mrs. T. N. Walker
Mrs. Frank W. Wood

MONTHLY SUBSCRIBERS

Miss Caroline D. Bache
Mr. Cyril V. Hughes
Dr. and Mrs. Roland G. Kent
Mr. Albert S. Haeseler
Mr. Lawrence M. Schoff
Mr. Charles J. A. Sproule
Miss Margaret V. Walker

WEEKLY SUBSCRIBERS

Mrs. A. J. Arnold
Miss A. M. Archambault

Miss Caroline D. Bache
Mrs. Donald S. Beard
Mr. Edward Biddle
Miss Louise R. Bull
Mr. and Mrs. Theodore E. Cairns
Miss Louise Carpenter
Miss Margaret A. Cheyney
Mrs. Sarah Christian
Dr. H. Lamar Crosby
Mrs. H. Lamar Crosby
Mr. Henry Lamar Crosby, Jr.
Mr. J. G. Crowell
Miss E. Crowell
Miss Katherine Crowell
Miss M. G. Crowell
Miss Sallie B. Crowell
Mr. and Mrs. Benjamin Curtis
Mrs. Addie H. Dall
Mrs. G. S. Davies
Miss A. A. Deckman
Mrs. Ellen R. Dickens
Mrs. S. G. Diehl
Armand D. Doyle
Mrs. A. D. Edson
Mrs. George Esherick
Miss Edith Esherick
Mrs. A. L. Eyster
Miss Mary P. Farr
Mrs. A. Weir Gilkeson
Mr. J. Temple Glenn
Mrs. J. T. Glenn
Mrs. Henry R. Gummey, Jr.
Mr. Henry R. Gummey, 3rd
Miss Margaret McF. Gummey
Mr. Albert S. Haeseler
Mrs. A. S. Haeseler
Mrs. John Hawkins
Mr. J. Erskine Hawkins
Mr. George Hall
Mrs. George Hall
Mrs. W. D. W. Hall
Mrs. F. W. Halsey
Miss Alice Halsey
Miss May Halsey

Mr. Wm. Thomas Hogan
Mrs. W. T. Hogan
Mrs. D. W. Hughes
Mr. David A. Horn
Miss Mabel Hulme
Miss A. D. Hunter
Mrs. Roland G. Kent
Miss Ethel M. King
Mrs. Elizabeth Krewson
Miss Helen Krewson
Miss N. D. Lackenbacher
Mrs. Francis H. Lee
Mrs. W. W. Leech
Miss H. Lewis
Mrs. Anne A. Loughbridge
Mrs. Elizabeth McLane Lore
Mrs. Elsie K. Macfarlane
Mrs. Katherine M. McPhail
Miss Emma McCall
Miss V. J. McDowell
Mrs. Walter S. McInnes
Miss Elizabeth Y. Maguire
Mr. J. Walter Maxwell
Mrs. J. W. Maxwell
Miss Alice C. Maxwell
Miss C. W. Merryman
Mr. George P. Millington
Miss Florence B. Pegg
Miss Marilla H. Randall
Mrs. William E. Rhein
Miss Marion Ridgway
Miss Susannah Ridgway
Miss Ella S. Riffel
Miss Jessie Rutter
Mr. Robert Rutter
Mr. William I. Rutter, Jr.
Dr. Justus Sinexon
Mrs. Edgar Singer, Jr.
Miss Anna Sproule
Miss Marion Sproule
Miss Martha Sproule
Mrs. Mary L. Stafford
Mrs. Francis C. Steinmetz
Miss Katharine Steinmetz

Mrs. T. D. Stovell
Miss L. Grant Strickland
Miss A. H. Taylor
Miss E. J. Taylor
Miss Alice Taylor
Mrs. J. C. Walker
Miss Cora Watkins
Miss Amy Watkins
Mr. William M. White
Mrs. William M. White
Miss Susan Wilkinson

GUARANTORS 1932

Mrs. A. C. Abbott
Mrs. Jno. Stokes Adams
Miss Caroline D. Bache
Mrs. Henry Budd
Mrs. Annie H. Clinton
Miss M. Elizabeth Clark
Mr. Samuel B. Crowell
Mrs. George C. Davies
Dr. Frederick Ehrenfeld
Mrs. Anita L. Eyster
Mr. James A. Eyster
Mrs. W. D. W. Hall
Mrs. George Hall
Mr. and Mrs. William T. Hogan
Miss M. Agnes Hutchinson
Mrs. Guy R. Johnson
Dr. and Mrs. Roland G. Kent
Miss Nina D. Lackenbacher
Mrs. Henry H. Lawrence
Miss Lina Lawrence
Mrs. W. S. McInnes
Miss Elizabeth Y. Maguire
Mr. J. Walter Maxwell
Mrs. J. Walter Maxwell
Miss Alice C. Maxwell
Mr. George P. Millington
Mr. William Ives Rutter, Jr.
Mrs. H. W. Search
Mrs. Edgar A. Singer, Jr.
Mrs. A. E. Smith
Mr. John R. Smucker
Mr. Charles J. R. Sproule

Forrest Burial Company

UNDERTAKERS

3140 N. Broad Street **Philadelphia**

Our funeral parlors are spacious and beautiful, complete in every detail. A pipe organ and a soloist are furnished without any additional expense.

We also have complete furnished apartments at your disposal, free of charge, that you may use from the beginning until the conclusion of the funeral.

OWEN S. HOFFMAN, *Funeral Director*

For 175.00 A complete funeral, including a Hardwood Casket, Upholstered with Silk, Pillow, Lining and Separate Mattress; Handles, Plate Engraved, Outside Case, Hearse, Two Automobiles, Embalming; Dressing Body; Chairs; Crepes, Opening Grave; Furnish Grave; Undertaker's Service; Everything Complete.

For 275.00 A complete funeral, including Solid Mahogany Casket, Upholstered with Silk, Separate Pillow and Mattress, Bar Handles, Plate Engraved; Outside Hardwood Polished Case, Coppered; Hearse, Three Limousines; Embalming Body; pay for Opening Grave; Dressing Body; Blanket and Silk Handkerchief; furnish Grave; Chairs, Crepes and advertising.

A complete selection of Couch Caskets, Metal Caskets, Metal Cases and Reinforced Concrete Cases.

All goods can be seen and inspected at the showrooms before taken to the home. All Funerals must be as represented or No Charge made. No Charge for Use of Funeral Parlors or Suburban Calls.

Miss Marion Sproule
Miss Martha Eproule
Mrs. T. D. Stovell
Miss Ellen J. Taylor
Mrs. Joseph W. Wilfong

The Parish is grateful for those enrolled above.

The plan of Guarantors is this. The deficit in the current expense account of the Parish is divided each month (excepting July and August) into 100 equal shares. A guarantor assumes responsibility for any number of shares from ½ share upwards. The maximum liability on a full share is $2.50 a month but in no case more than $20.00 in an entire year. If you will help in this way please speak to the rector.

OUR CARDS are all new in design and just the kind you will love to send to those whom you like to remember with special sentiments.

KREWSON'S ART & GIFT SHOP

3423 Woodland Ave. Philadelphia, Pa.

GREETING CARDS FOR ALL OCCASIONS

Haroutune Sarajian

O. K. SHOE REPAIRER

4426 LOCUST ST.

Residence: 27 So. Dewey St.

Gaudin's

KITCHEN SPECIALTIES

Home-made Ice Cream — French Pastry

In addition we now have an up-to-date Tea Room

We send you a dinner ready to serve, also cater to Church and Card Parties, etc.

N. W. Cor. 45th & Locust Sts.

Bell, Evergreen 1426-7 Auto Deliveries

EVErgreen 5287 Established 1910

If it is courteous service you want—call

Clearbrook Ice Co.

CHARLES B. WINN

220 So. DeKalb St.

(Locust St. west of 37th)

Ice for Sale at Office W. Phila.

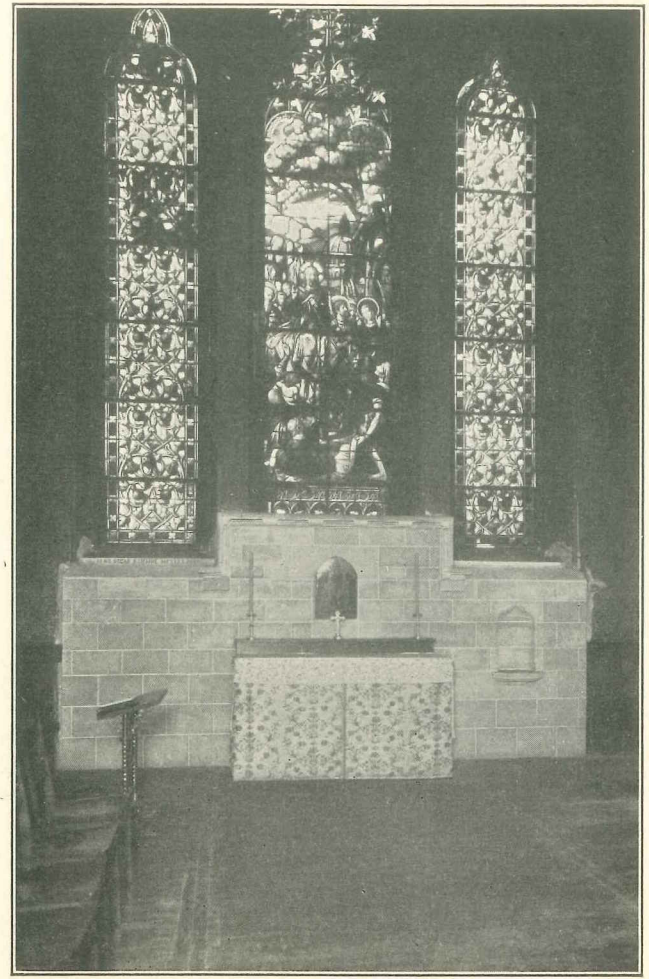

ALL SAINTS CHAPEL

Baring 9937

BERMAN'S

Quality Delicatessen and Groceries

Phone Orders Delivered Promptly
We Carry Complete Line of Groceries — Delicatessen
Ice Cream — Soft Drinks — Candy & Cigars
GIVE US A TRIAL
421 S. 40th St. Philadelphia, Pa.

Winetta L. Stacks

TEA ROOM

4044 Spruce Street Phone, Baring 7465
BREAKFAST — LUNCHEON
AFTERNOON TEA—DINNER
Special Luncheon, 35c. Special Dinners, 50c.
Always A La Carte Service
SUNDAY:—Chicken or Steak Dinners, $1.00
A La Carte Service
Out Orders Taken for Tea Room and UTILITY SHOP

Evergreen 2860

The Party Shop

4001 Chestnut Northwest Corner
Gifts that Reflect Thought
P. S. FUDGE—80 cts. a lb.
Opening Evenings Picture Framing

Geo. E. Billings

Registered—Bonded to the City
PLUMBING, HEATING, ROOFING
Oil Burners **Jobbing a Specialty**
At Reasonable Prices Work Guaranteed
4054 Irving Phone Eve. 1326

VIRGIN AND CHILD
French XV Century

IMPORTANT
Approved Inspection Station No. 283 for Department of Motor Vehicles, State of Penna. Free Inspections

FORD

Authorized Sales and Service

H. C. Stanton, Mgr. A. R. KNIGHT CO., Inc.

Gra. 4455 West 1768 4611 WALNUT ST.

Galen

Cut Rate Drug Stores

40th & Market Sts. —and— 40th & Baltimore Ave.

Phone Your Needs, Baring 9144

Phone, Evergreen 9636

John F. Kearney

Plumbing, Steam and Hot Water Heating

Jobbing Attended To

17 South 45th Street Philadelphia

The Kau-Kraft Shop

3828 Market St. West Phila., Pa.

Unpainted Furniture—Woodwork—Made to Order

Open until 9 P. M. Give Us A Call

Keystone West 4220

Endowment

Only of late years has an interest been awakened in the power of an endowment to sustain the Parish, in changing years and under changing conditions.

Fifty years ago, St. Mary's was a parish of many homes, wherein dwelt established, responsible and well to do parishioners. Such homes have dwindled in number. Many families have long since moved away. It is no longer Hamilton Village which surrounds St. Mary's Church, but the University of Pennsylvania. St. Mary's remains; teaching the faith as of old, worshipping with its accustomed reverence and simplicity.

The present endowment of the Parish for general purposes is $29,850.43; Cumulative Endowment, $1,790.65, amounting to a total of $31,641.08 for the Parish. The interest from these invested funds, available for the support of the Parish, amounted to $781.73. For "Special Purposes" controlled by the Altar Guild, $2,800.00.

All members of the Parish are invited to seek from any they know who once lived in Hamilton Village and loved its ancient parish church, a gift which shall help St. Mary's to continue for others now, that which they in the past rejoiced to receive from it, Mr. William Ives Rutter, Jr., general chairman of the Endowment Fund Committee, or Mr. George Hall, general treasurer of the Fund, will be happy to assist in any way.

Endowment Funds as of January 1, 1932

Pennsylvania Company, Trustees

BEQUESTS

Hugh Whitely	$ 2,000.00
E. Bowman Leaf	500.00
Fannie Darrach	1,908.77
Jane S. Weaver	1,000.00
Anne Weaver	666.66
Rev. Thomas Coffin Yarnall	1,000.00
Mary Macomb	300.00
William H. Wetherill Fund	10,000.00
Edward Worrell Manderson	200.00
Mary Hamilton Wallace	2,000.00
Josephine V. Meyers	225.00
Blanche E. Neide	1,000.00
John A. Maguire	9,050.00
Total	$29,850.43

OPENING!

The Dainty Tea Room

33 SOUTH 40th STREET Philadelphia

Breakfast — Lunch — Dinner

Home Cooking a Specialty Best Quality Food

We Use Electric Refrigeration

Phone Baring 3189 Florence A. Orrell, Proprietor

SERVICE — QUALITY — COURTESY

Fred P. Bell's Food Stores

Retailers of Meats, Groceries and Produce since 1896

PHONE ORDERS DELIVERED PROMPTLY

40th and Locust Streets - - - Evergreen 7360

23 S. Lansdowne Avenue, Lansdowne, Pa., Madison 1024-1025

6380 Germantown Avenue - Germantown 5347-5348

S A V E Burn Buckwheat Coal —

EVEN HEAT forced draft equipment will convert your present furnace into an automatically controlled constant temperature heating system — Information upon request.

Mfg. by A. J. REED CO., Inc.

230 So. 40th St. Bar. 6445 - 6446

Milton Garage

FIREPROOF

4040-54 Locust Street

F. A. McGLINCHEY Baring 8425

Cumulative Endowment Fund

Sarah Ann Fultz, Memorial	$ 40.00
Rev. A. J. Arnold (Open for subscription)	170.00
William Romaine Newbold, Memorial, (Open for subscription)	250.00
Rev. Thomas Coffin Yarnall, Memorial	150.00
Mrs. A. C. Abbott, Memorial	100.00
Ilka Lachenbacher Jackcon, Memorial	50.00
William C. Hannis, Memorial	100.00
William Ives Rutter, Sarah May Hobart Rutter, Memorial	115.00
Harrison Smith, Memorial	50.00
Susan Lagehorn Thornton, Memorial	100.00
Gertrude V. Smith, Memorial	100.00
John Freas Fox, Memorial	250.00
Edward Worrell Manderson, Memorial	25.00
Rev. John A. Richardson, Fund	25.00
Mary Darrach and Alice Halsey, Fund	8.00
Contributions	257.65
Total	$ 1,790.65

ENDOWMENTS FOR SPECIAL PURPOSES

(Application of income designated by donor)

Mary Yarnall Fund	
For Altar Guild	$ 1,000.00
For Communion Elements	1,000.00
William H. Wetherill Fund	
For Altar Guild	500.00
Maud Harrison Smith Fund	
For Woman's Auxiliary	200.00
Henry Jefferson McCarthy Fund	
For Altar Flowers	100.00
Total	$ 2,800.00

Total Endowment for all purposes $34,441.08

MEMORIALS

The Rector and Vestry will welcome memorals that will add to the beauty or usefulness of the church. In the past few years there have been given the beautiful wrought iron sanctuary lamp in memory of Henry Budd, Esq., for many years the distinguished Chancellor of this Diocese and an honored worshipper in this sacred building; the stone

West 1125 Baring 7671

Lumber Service Company

LUMBER — MILLWORK

3725-27 Market St. Philadelphia

Phone: Eve. 5970 Table Service Supplied

Schroeder Catering Co.

All Branches of Catering

4002 Locust Street Philadelphia, Pa.

Dr. Oscar Shendrov

DENTIST

—WORK DONE AT LOW COST—

18 Years Experience in Making Plates

Bell Phone: N. W. Cor. 40th & Chestnut Sts.

Evergreen 4908 Philadelphia, Pa.

Baring 7276 West 2082

Bennie's Motor Co.

S. E. Cor. 37th and Walnut Streets

Philadelphia, Pa.

— USED CARS —

work behind and about the altar of All Saints in memory of Oscar Romaene Meyers. Their honored names live forever. The Rector will be happy to consult with any who may care to make the place of God's worship more glorious, His praises more perfect in the beauty of holiness.

In addition weekly Memorials of Flowers for the Altars have been received either through funds invested for that purpose or through yearly gifts to cover the cost of flowers for a particular Sunday or Feast Day. This beautiful custom of yearly Memorial Remembrance provides for many of the Sundays during the year. There are still a few open Sundays and Mrs. Roland G. Kent will gladly arrange a Sunday. Flowers in Memory of William Sydney Horsey are placed on the Altar Christmas and Easter.

PRAYER BOOK RUBRIC:—

"The Minister is ordered, from time to time, to advise the People, whilst they are in health, to make wills arranging for the disposal of their temporal goods and, when of ability, to leave bequests for religious and charitable uses."

PENN FRUIT CO.

Blue Star Market
FRUIT & PRODUCE
3949 MARKET ST.
Free—Speedy Delivery
Next to H. & H.
Phone BARing 1318

Phone Evergreen 2962
Established 1866
William A. Heine
CLOCK SHOP
31 South Fortieth Street
Repairer of
French Clocks, American Clocks
Tower Clocks, Chime Clocks
PHILADELPHIA

Evergreen 3937
"Miles Ahead in Style"
Mattson Shop
Millinery, Hosiery & Lingerie
Chiffon and Service Weight Hosiery 75c. to $1.50 per pair
"Vanity Fair" Underwear, $1.00 up
Open Evenings
128 So. 40th St.

The Best Quality of Sanitary Food—Well Served
The Silver Moon Cafe
Regular Dinners
Sea Food a Specialty
251-53 South 40th Street
Phone Baring 5199
N. E. ODISS, Prop.
Philadelphia, Pa.

The Church Year

Such a complete life is pictured in the Church's year. It has its Advent, Nativity, Epiphany, Lent, Easter, Whitsunday, Trinity Sunday. It fills the year with its increasing, slowly maturing beauty. This is the true meaning of the year, with all its sacred seasons. Let us be true Churchmen and give it all its richness.—Phillips Brooks.

Day and Date	
1931	
1ST SUNDAY IN ADVENT, violet	Nov. 29
S. Andrew, red	Mon., Nov. 30
2ND SUNDAY IN ADVENT, violet	Dec. 6
3RD SUNDAY IN ADVENT, violet	Dec. 13
Ember Days, violet	Wed., Fri., Sat., Dec. 16, 18, 19
4TH SUNDAY IN ADVENT, violet	Dec. 20
S. Thomas, red	Mon., Dec. 21
Christmas Day, white	Fri., Dec. 25
S. Stephen, red	Sat., Dec. 26
1ST SUNDAY AFTER CHRISTMAS, (S. John the Evangelist), white	Dec. 27
The Holy Innocents, violet	Mon., Dec. 28
1932	
Circumcision, white	Fri., Jan. 1
2ND SUNDAY AFTER CHRISTMAS, white	Jan. 3
The Epiphany, white	Wed., Jan. 6
1ST SUNDAY AFTER EPIPHANY, white	Jan. 10
2ND SUNDAY AFTER EPIPHANY, green	Jan. 17
SEPTUAGESIMA SUNDAY, violet	Jan. 24
Conversion of S. Paul, white	Mon., Jan. 25
SEXAGESIMA SUNDAY, violet	Jan. 31
Presentation of Christ in the Temple	Tues., Feb. 2
QUINQUAGESIMA SUNDAY, violet	Feb. 7
Ash Wednesday, violet	Feb. 10
1ST SUNDAY IN LENT, violet	Feb. 14
Ember Days, violet	Wed., Fri., Sat., Feb. 17, 19, 20
2ND SUNDAY IN LENT, violet	Feb. 21
S. Matthias, red	Wed., Feb. 24
3RD SUNDAY IN LENT, violet	Feb. 28
4TH SUNDAY IN LENT, voilet	Mar. 6
5TH SUNDAY IN LENT (PASSION), violet	Mar. 13
SUNDAY (PALM) NEXT BEFORE EASTER, violet,	Mar. 20
Monday before Easter, violet	Mar. 21
Tuesday before Easter, violet	Mar. 22
Wednesday before Easter, violet	Mar. 23

Baring 9319 PARKING SPACE

IRIS TEA ROOM

4041 WALNUT ST.

DINNER, .60, .75 and $1.00 LUNCHEON .40 and a la carte

Luncheon 11.30 to 2 P. M. DINNER 5 to 7.30

Evergreen 9417 Quality and Service

AARON KAHN

PAINTS & GLASS

3942 Market Street Philadelphia

Registered 1890 Phone

FRANCIS A. McLAUGHLIN

CONTRACTING and JOBBING

Plumbing, Heating and Gas Fitting

N. E. Cor. 41st and Spruce Sts. Philadelphia

Gre. 4600 Keystone West 2991

Oregon 0459 Keystone Race 6144

DIAMOND COAL & FUEL CO., Inc.

Anthracite—COAL—Bituminous

Yards: 1330-40 Belmont Avenue

S. E. Cor. 16th and Washington Avenue Philadelphia

TRY UNION LEAGUE COFFEE

F. H. NUSBAUM & SON

FANCY GROCERIES AND DELICATESSEN

128 S. 41st Street Philadelphia, Pa.

Funeral and Weddings a Specialty Baring 9645

POPPY FLOWER SHOPPE

124 South 40th Street, Philadelphia

Former Service Men Billy M. Tobin, Manager

Maundy Thursday, white		Mar. 24
Good Friday, black		Mar. 25
Easter Even, white	Sat.,	Mar. 26
EASTER DAY, white	Sun.,	Mar. 27
Monday in Easter Week, white		Mar. 28
Tuesday in Easter Week, white		Mar. 29
1ST (LOW) SUNDAY AFTER EASTER, white,		Apr. 3
Announciation of the Blessed Virgin Mary	Tues.,	Apr. 5
2ND SUNDAY AFTER EASTER, white		Apr. 10
3RD SUNDAY AFTER EASTER, white		Apr. 17
4TH SUNDAY AFTER EASTER, white		Apr. 24
S. Mark, red	Mon.,	Apr. 25
5TH (ROGATION) SUNDAY AFTER EASTER, White,		May 1
SS. Philip and James (Rogation Day), red	Mon.,	May 2
Rogation Days, violet	Mon., Tues., Wed.,	May 2, 3, 4
Ascension Day, white	Thurs.,	May 5
SUNDAY AFTER ASCENSION DAY		May 8
WHITSUNDAY, red		May 15
Monday in Whitsun-Week, red		May 16
Tuesday in Whitsun-Week, red		May 17
Ember Days, red	Wed., Fri., Sat.,	May 18, 20, 21
TRINITY SUNDAY, white		May 22
1ST SUNDAY AFTER TRINITY, green		May 29
2ND SUNDAY AFTER TRINITY, green		June 5
S. Barnabas, red	Sat.,	June 11
3RD SUNDAY AFTER TRINITY, green		June 12
4TH SUNDAY AFTER TRINITY, green		June 19
S. John the Baptist, white	Fri.,	June 24
5TH SUNDAY AFTER TRINITY, green		June 26
S. Peter, red	Wed.,	June 29
6TH SUNDAY AFTER TRINITY, green		July 3
Independence Day, green	Mon.,	July 4
7TH SUNDAY AFTER TRINITY, green		July 10
8TH SUNDAY AFTER TRINITY, green		July 17
9TH SUNDAY AFTER TRINITY, green		July 24
S. James, red	Mon.,	July 25
10TH SUNDAY AFTER TRINITY, green		July 31
Transfiguration, white	Sat.,	Aug. 6
11TH SUNDAY AFTER TRINITY, green		Aug. 7
12TH SUNDAY AFTER TRINITY, green		Aug. 14
13TH SUNDAY AFTER TRINITY, green		Aug. 21
S. Bartholomew, red	Wed.,	Aug. 24
14TH SUNDAY AFTER TRINITY, green		Aug. 28

OLD COLONY SHOP

Dealers and Importers — ANTIQUES
Oriental Rugs, Pictures, Occasional Furniture, Lamps
Brasses, Bronzes, Statuary
Home Decorations of Every Description
Unusual Showing 4217 Chestnut St. Inspection Invited

L. TITA

Tel. Bar. 5130 231 South 40th Street
First Class Repairing and Shining
Work Done While You Wait
ALL WORK GUARANTEED

Phone Eve. 1840 Notary Public

HARRY C. ALDERFER

REAL ESTATE & INSURANCE
229 S. 40th St. Phila.

Distinction Gathers at the "NE PLUS ULTRA"
Barber from the Ritz Carlton Hotel

JOE SETTANNI

Where Bobbing, Conservative Haircutting, Scalp Treatments, Shampooing & Massages are Courteously Rendered
Tel. Baring 9228 3943 Locust St. Phila., Pa.

PROMISH & RACIER

DRUGGISTS
N. W. Cor. 41st and Walnut Sts.
Phone Baring 9222 Phila., Pa.

Phone Evergreen 5046 We Call and Deliver

ST. MIHIEL TAILORING CO.

CLEANERS AND DYERS
Joseph Whiteman, Mgr.
137 S. 40th Street Philadelphia, Pa.

15TH SUNDAY AFTER TRIINTY, green	Sept.	4
16TH SUNDAY AFTER TRINITY, green	Sept.	11
17TH SUNDAY AFTER TRINITY, green	Sept.	11
S. Matthew, red (Ember Day)	Wed., Sept.	21
Ember Days, violet	Fri., Sat., Sept.	23, 24
18TH SUNDAY AFTER TRINITY, green	Sept.	25
S. Michael and All Angels, white	Thurs., Sept.	29
19TH SUNDAY AFTER TRINITY, green	Oct.	2
20TH SUNDAY AFTER TRINITY, green	Oct.	9
21ST SUNDAY AFTER TRINITY, green	Oct.	16
S. Luke, red	Tues., Oct.	18
22ND SUNDAY AFTER TRINITY, green	Oct.	23
SS. Simon and Jude, red	Fri., Oct.	28
23RD SUNDAY AFTER TRINITY, green	Oct.	30
All Saints' Day, white	Tues., Nov.	1
24TH SUNDAY AFTER TRINITY, green	Nov.	6
25TH SUNDAY AFTER TRINITY, green	Nov.	13
SUNDAY NEXT BEFORE ADVENT, green	Nov.	20
Thanksgiving Day, white	Thurs., Nov.	24
ADVENT SUNDAY, violet	Nov.	27
S. Andrew, red	Wed., Nov.	30
2ND SUNDAY IN ADVENT, violet	Dec.	4
3RD SUNDAY IN ADVENT, violet	Dec.	11
Ember Days, violet	Wed., Fri., Sat., Dec.	14, 16, 17
4TH SUNDAY IN ADVENT, violet	Dec.	18
S. Thomas, red	Wed., Dec.	21
CHRISTMAS DAY, white	Sun., Dec.	25
S. Stephen, red	Mon., Dec.	26
S. John the Evangelist, white	Tues., Dec.	27
The Holy Innocents, violet	Wed., Dec.	28

Tel. BARing 8869

BLUE ROSE SWEET SHOP

FULL LINE OF CONFECTIONERY
ICE CREAM — HOME MADE PASTRIES
Special Rates to Churches
229 South 45th Street Philadelphia, Pa.

Phone—EVErgreen 8148

HARRY P. WEBB

AUTOMOBILE REPAIRING
Cadillac & La Salle Specialist Oiling & Greasing
3805 Irving Street, between Locust and Spruce Sts.

YE WELCOME INN
THE PLACE TO DINE
Luncheon 12 to 2 Dinner 5.30 to 7
Dinner .65, .90
Parking Space 4028 Walnut Street Phone Baring 8785

Evergreen 3407
H. C. LOWDEN
WARM AIR HEATING AND ROOFING
3939-41 Ludlow Street Philadelphia, Pa.

E. J. SPRINGER OPTICAL CO.
Optometrists and Manufacturing Opticians
3956 Market Street
Eyes Examined Scientifically Broken Lenses Duplicated
Open 9 A. M. to 6 P. M.
Evenings, Monday, Friday and Saturday, 7 to 9 P. M.

EXPERT REPAIRS Evergreen 6263
JOHN J. L. GROSS
3950 Ludlow St., Philadelphia
Electric Power and Light Installations
Electric Fixtures and Appliances

Evergreen 5216 Repairs
SEACRIST AUTO REPAIR SHOP
We Know How and Guarantee Our Work
4203 SANSOM STREET

Family Trade Solicited Evergreen 4260
STUDENTS HAND LAUNDRY
U. of P. Campus
3431 WOODLAND AVE.

Our Advertisers

The publication of this Directory, like that of previous years, has been made possible through the patronage of our advertisers. It behooves the members, therefore, to return their courtesy and support them in every way possible. All are reliable firms and individuals that merit the fullest confidence.

1932 CALENDAR 1932

JANUARY.

Su	Mo	Tu	W	Th	Fr	Sa
–	–	–	–	–	1	2
3	4	5	6	7	8	9
10	11	12	13	14	15	16
17	18	19	20	21	22	23
24	25	26	27	28	29	30
31	–	–	–	–	–	

FEBRUARY.

Su	Mo	Tu	W	Th	Fr	Sa
–	1	2	3	4	5	6
7	8	9	10	11	12	13
14	15	16	17	18	19	20
21	22	23	24	25	26	27
28	29	–	–	–	–	–
–	–	–	–	–	–	–

MARCH.

Su	Mo	Tu	W	Th	Fr	Sa
–	–	1	2	3	4	5
6	7	8	9	10	11	12
13	14	15	16	17	18	19
20	21	22	23	24	25	26
27	28	29	30	31	–	–
–	–	–	–	–	–	–

APRIL.

Su	Mo	Tu	W	Th	Fr	Sa
–	–	–	–	–	1	2
3	4	5	6	7	8	9
10	11	12	13	14	15	16
17	18	19	20	21	22	23
24	25	26	27	28	29	30
–	–	–	–	–	–	–

MAY.

Su	Mo	Tu	W	Th	Fr	Sa
1	2	3	4	5	6	7
8	9	10	11	12	13	14
15	16	17	18	19	20	21
22	23	24	25	26	27	28
29	30	31	–	–	–	–
–	–	–	–	–	–	–

JUNE.

Su	Mo	Tu	W	Th	Fr	Sa
–	–	–	1	2	3	4
5	6	7	8	9	10	11
12	13	14	15	16	17	18
19	20	21	22	23	24	25
26	27	28	29	30	–	–
–	–	–	–			

JULY

Su	Mo	Tu	W	Th	Fr	Sa
–	–	–	–	–	1	2
3	4	5	6	7	8	9
10	11	12	13	14	15	16
17	18	19	20	21	22	23
24	25	26	27	28	29	30
31	–	–	–	–	–	–

AUGUST.

Su	Mo	Tu	W	Th	Fr	Sa
–	1	2	3	4	5	6
7	8	9	10	11	12	13
14	15	16	17	18	19	20
21	22	23	24	25	26	27
28	29	30	31	–	–	–
–	–	–	–	–	–	–

SEPTEMBER.

Su	Mo	Tu	W	Th	Fr	Sa
–	–	–	–	1	2	3
4	5	6	7	8	9	10
11	12	13	14	15	16	17
18	19	20	21	22	23	24
25	26	27	28	29	30	–
–	–	–	–	–	–	–

OCTOBER.

u	Mo	Tu	W	Th	Fr	Sa
–	–	–	–	–	–	1
2	3	4	5	6	7	8
9	10	11	12	13	14	15
16	17	18	19	20	21	22
23	24	25	26	27	28	29
30	31	–	–	–	–	–

NOVEMBER.

Su	M.	Tu	W	Th	Fr	a
–	–	1	2	3	4	5
6	7	8	9	10	11	12
13	14	15	16	17	18	19
20	21	22	23	24	25	26
27	28	29	30	–	–	–
–	–	–	–	–	–	–

DECEMBER.

Su	Mo	Tu	W	Th	Fr	Sa
–	–	–	–	1	2	3
4	5	6	7	8	9	10
11	12	13	14	15	16	17
18	19	20	21	22	23	24
25	26	27	28	29	30	31
–	–	–	–	–	–	–

Electric Supplies Bell Phone Evergreen 4204
Wiring Private Residences Phila. and Suburbs
Electric Bells, Annunciators, Burglar Alarms, etc.
Put in and Repaired Repair Work a Specialty

Walter R. Jahn

Electrical Contractor

Everything Electrical 244 S. 40th St., Phila.

Return Load System

Continental Delivery Association

Local & Long Distance Moving & Hauling

MODERN STORAGE FACILITIES

Baring 8114 4046 Chestnut Street
Always Open Philadelphia, Pa.

Bell Phones Evergreen 1650-1651

Fred Stauffer

Meats Selected to Please the Most Particular Buyer

4016 Market St. Philadelphia

Fowler and Weigold

Retail Lumber Yards

3521-27 MARKET ST.

60th St., below Baltimore Avenue

Saint Mary's Church

Hamilton Village

3916 Locust Street, Philadelphia 4, Penna.

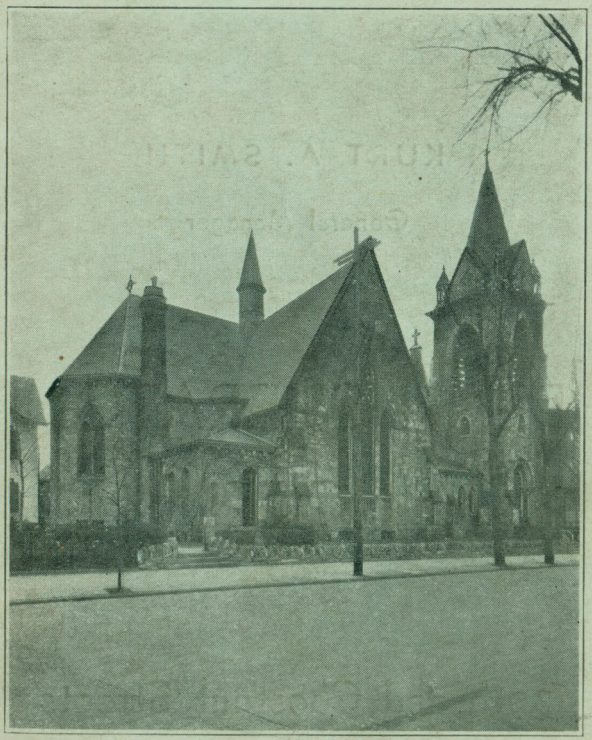

Information and Address Book

1948

Be assured always of—

EFFICIENT

DEPENDABLE

SERVICE

•

THE OLIVER H. BAIR CO.

DIRECTORS OF FUNERALS

1820 CHESTNUT STREET

Telephone RI 6-1581 MARY A. BAIR, President

Saint Mary's Church

Hamilton Village

3916 Locust Street

Philadelphia 4, Pennsylvania

The Rev. William X Smith

Rector

Kindly Patronize Our Advertisers

SHerwood 7-2800 SHerwood 7-6260

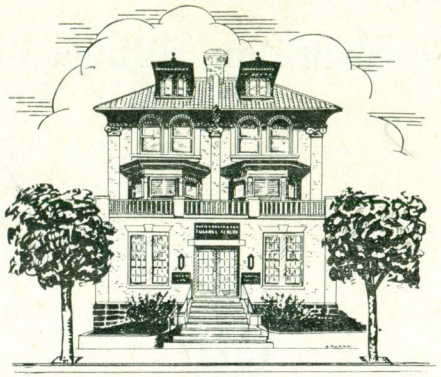

FUNERAL PARLORS OF

DAVID H. BOWEN & SON

50th and CATHERINE STREETS Formerly of 813 South 2nd Street

MARLYN HOTEL

Walnut Street at 40th

Philadelphia 4, Pa.

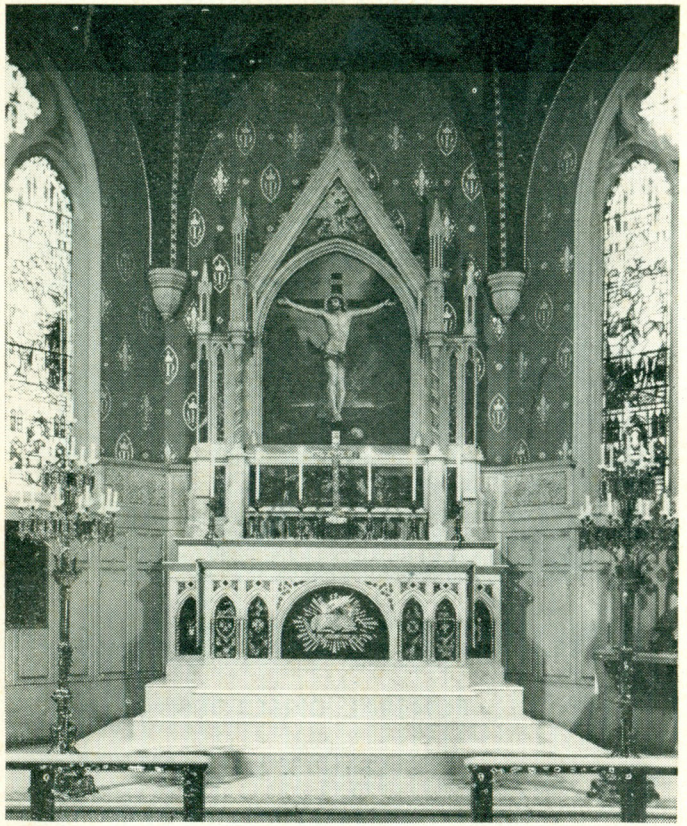

THE HIGH ALTAR

Funeral Home

ANDREW J. BAIR & SON

FUNERAL DIRECTORS

Since 1822

3925 CHESTNUT STREET

Phone, EVergreen 6-7700

SAINT MARY'S CHURCH - HAMILTON VILLAGE

3916 Locust Street

Philadelphia 4, Pennsylvania

Sundays Throughout the Year

8:00 A. M.—The Holy Eucharist.

11:00 A. M.—The Holy Eucharist and Sermon (first and third Sundays).
Morning Prayer and Sermon (other Sundays).

Other Services as announced, and by appointment.

Rector

The Rev. William X Smith, B.A., B.D. .....EV 6-3916

Parish Secretary

Miss Bertha T. Walshe .....SH 7-8838

Organist and Choirmaster

William C. Teague .....BA 2-4426

Sexton

Willie Brown

The Parish House is open, for your convenience, every week-day from 9:30 A. M. to 12:30 P. M., except as announced.

The Parish House telephone is EV 6-3916

SHOPPING CENTER
AND
GIFT HEADQUARTERS
FOR
THE ENTIRE FAMILY

LADIES' Hosiery - Lingerie - Blouses - Skirts
Jewelry - Cosmetics

MEN'S Shirts - Socks - Underwear

BABY & CHILDREN'S Dresses - Suits - Underwear - Pajamas
Toys and Games

JACK & BETTE SHOP
239 SO. 40th STREET
Open Evenings (Near Spruce) BA 2-1241

"Good Painting for Over 65 Years"

THE HENRY S. RAU CO., Inc.

2018 Sansom Street

RI 6-6296-7-8

VESTRY

Robert J. Bennett, **Senior Warden** .....GR 2-6648
H. Lamar Crosby .....EV 6-6952
George L. Harvey, Jr. .....SH 7-7925
Frederick A. Hipple .....
William T. Hogan .....BE 6-8832
Alexander D. Horn, **Junior Warden** .....SH 7-3093
David A. Horn .....Ogontz 2075-R
Lee P. Kinkade .....AL 4-4882
Mortimer R. Myers, **Assistant Treasurer** .....EV 6-4196
William I. Rutter, Jr., **Pres. of the Corporation,** EV 6-8373
Harry R. Spencer, **Secretary** .....BA 2-6000
John H. Zebley, Jr., **Treasurer** .....RI 6-8040

VESTRY COMMITTEES

Music, Messrs. Bennett (Chairman), D. Horn, Kinkade.
Church School, Messrs. Hipple (Chairman), Crosby, Spencer.
Finance, Messrs. Harvey (Chairman), Bennett, Crosby, D. Horn, Myers, **ex-officio,** Zebley, **ex-officio.**
Property, Messrs. Hogan (Chairman), A. Horn, Rutter.

THE WOMEN OF SAINT MARY'S

Mrs. H. R. Dickens, **Executive Chairman** .....EV 6-1315
Miss Carrie Merryman, **Executive Secretary** ...EV 6-4234
Miss Ethel Pancoast, **Executive Treasurer** ...BE 6-3025

THE EVENING BRANCH

(of the Women of Saint Mary's)

Miss Alice Pancoast, **President** .....BE 6-3025
Miss Elizabeth Hughes, **Secretary** .....
Miss Sarah Schaeffer, **Treasurer** .....Decatur 3657-M

Sharon Food Markets

"FOODS THAT SATISFY"

S. W. Corner 40th and Locust Streets

Phone, EV 6-7830 Free Delivery

FRATERNITIES AND INSTITUTIONS SUPPLIED

WEST PHILADELPHIA STANDARD DRUG STORE

ZULLINGER'S

N. E. Corner 40th and Spruce Streets

ORDERS CALLED FOR AND DELIVERED

Prescriptions Compounded by Graduates of Pharmacy Only

Call EV 6-8370 - BA 2-8805 Drugs for Over 45 Years

Modern Laundry

41st and Market Streets, Philadelphia

BRANCHES:

41 N. 52nd Street - 4089 Market Street - 69th St. Terminal Building

EV 6-2300 Boulevard 4180

WE WASH EVERYTHING WITH IVORY SOAP

OF EVERY **LUMBER** DESCRIPTION

Flooring, Fencing, Shelving, Wall Boards, Millwork

LUMBER SERVICE SOLVES YOUR LUMBER PROBLEMS

We solicit your inquiries - a phone call will bring our representative

LUMBER SERVICE CO.

Bell, BA 2-7660-61 MARKET TO FILBERT at 38th Street

THE ALTAR GUILD

Mrs. William S. Schaeffer, **President** ....Decatur 3657-M
Miss Marian Hunter, **Secretary** .....GR 3-1529
Miss Charlotte Eyer, **Treasurer** .....BA 2-6583
Mrs. C. A. Sullivan, **Altar Flower Chairman** ..EV 6-4649

OLDER YOUNG PEOPLE

(Sunday Nights)

Miss Dorothy Sheip, **Adviser** .....BA 2-3492
Miss Ellen Hutchinson, **Co-Chairman** .....GR 4-2500
and George E. Geller, Jr., **Co-Chairman**

TEEN AGE YOUNG PEOPLE

William Cheadle, Jr., **Chairman** .....HA 4-0522
Mr. and Mrs. Wm. Cheadle, Sr., **Adult Advisers**, HA 4-0522

THE ORDER OF SAINT VINCENT

(For Acolytes and Servers)

William Pearson, **Warden** .....BA 2-3156
William Cheadle, Jr., **Secretary** .....HA 4-0522
Lewis Riess, **Treasurer** .....

THE MEN'S CLUB

William Neff, Jr., **President** .....AL 4-5762
Frederick A. Hipple, **Secretary-Treasurer** ....

THE CHURCH SCHOOL

General Oversight, The Rector, assisted by Frank E. Jarrett, Jr. (student at the Philadelphia Divinity School .....EV 6-3916
Pre-School Department Superintendent,
Miss Emily Gamber .....BA 2-6000

Any of the above may be reached by mail, addressing c/o Saint Mary's Parish House 3916 Locust Street, Philadelphia 4, Pa.

R. M. SHOEMAKER CO.

Building Construction

1619 Sansom Street

LOcust 4-1161 PHILADELPHIA (3)

Bell Phone: ALlegheny 4-2400

ANGORA COAL & SUPPLY COMPANY

Famous Reading Anthracite

60th below Baltimore Avenue

JOHN D. KELLY PHILADELPHIA

OUR PARISH PROGRAM

(Notes from the Rector)

The little information booklet published a year and a half ago gave you and outline of our present and future responsibilities and objectives in the Parish. To refresh these in your minds, let me repeat: that we find ourselves in the midst of an area of residences and of University properties; that we have a definite and well-defined responsibility to the people of both groups; that we need to keep our property in shape, so as to carry on the work; that we need always to keep God in the forefront of our planning. For the future, we may expect to find an ever-increasing field of work among the people of the community, both regular residents and University people—and for the successful and proper execution of this work, we must present a strong witness to Christ and His Church to those about us.

Present and future both demand of us that we have a suitable and usable property in which to carry on our work. Some of you may not be aware of what has been done in the past two years along this line: the roof of the Parish House has been completely rebuilt; the Church roof has been thoroughly repaired; the interior of the Parish House has been rearranged and redecorated, including the office, the kitchens, the dining room, the west stairway, the auditorium, the Choir room, the Church School room, and the east stairway. If you have not seen this work, you should take time to do so. Great credit for the redecorating should be given to two active members of the Parish, Mr. William T. Hogan and Mr. William R. Neff, Jr. Several others assisted, but these two gentlemen gave nearly all of their spare time during the entire past summer. With-

Phone, BA 2-9856 OPEN ALL NIGHT

Blue Bird Restaurant

Specializing in

STEAKS - CHOPS - SEA FOOD

4006 Chestnut Street, Philadelphia

HEALTHFULLY AIR CONDITIONED

Gary's

Beauty Salon

HAIR STYLISTS

4519 WALNUT STREET BA 2-3364

Blue Star ★ Market

FRUIT - PRODUCE - GROCERY

A FULL LINE OF "BIRDSEYE FROSTED FOODS"

Free Delivery 3949 Market Street

Francis A. McLaughlin & Sons

PLUMBING AND HEATING

N. E. Corner 41st and Spruce Streets

Philadelphia, Pa.

EV 6-2888 Electrolux Refrigerators

out such assistance from them the Parish House could not be as presentable as it is at the moment.

In addition to maintenance, there are other items of repair which arise from time to time. Maintenance and repair must be attended to. This sort of work, as you well know, takes money. But how are we to carry on our work at all unless we have the tools for doing it? To present Christ and Christianity to this community, we must have a Church building which is in the best of physical shape, and we must have, too, a Parish House that can be the center of many social and semi-social activities for the community. The earliest Christians found it necessary to have social contacts with one another, and things have changed very little in this connection since the days of the Apostles themselves: we need such contacts, even today.

This does not in any sense mean that we have become preoccupied with finances and with property problems. It means simply and clearly that to present Christ effectively, we must have a place in which to make that presentation. The better our equipment, the better will be our opportunity for service.

PARISH ORGANIZATIONS

The Church School: We have begun an encouraging work through the establishment of Church School classes for pre-school children. In this work we have the assistance of a student at the Philadelphia Divinity School, Mr. Frank E. Jarrett, Jr. The General Superintendent for this Department of the Church School is Miss Emily Gamber. Classes meet at 11:00 on Sunday mornings, so that parents may bring the children to Church School while they themselves are in the Church.

Christopher J. Kelly

Funeral Director

3937 CHESTNUT STREET PHILADELPHIA, PA.

OLDSMOBILE

Specialists in HYDRA-MATIC SERVICE

New Factory Engines Installed on Easy Budget Plan

Dave Reese Olds, Inc.

BA 2-1600 4022 Locust Street, Philadelphia, Pa.

Compliments of

Locust Food Market

"Arthur" & "Gil"

Southeast Corner 40th and Locust Streets

EYES EXAMINED PRESCRIPTIONS FILLED

Dr. S. H. Weinberger

OPTOMETRIST and OPTICIAN

5006 Baltimore Avenue

AL 4-5015

Young People: The aid and interest of all the Parish are required, to carry on work among the youth. Increased objectives among our groups are aimed at meeting this critical need, if we are to have a Parish at all, a few years hence! . . . We are taking our part in the nation-wide program of UMCY (United Movement of the Church's Youth), with its various emphases . . . One of our young people, Miss Louise Richter, is an officer in the Diocesan youth work group . . . Our **Teen Age Young People** need your help, to become far more effective than in the past and present . . . The **Older Young People** (Sunday Nights) have been more successful, but even here only the surface has been touched . . . Our **Acolytes** continue to render us all a great service; they need your interest and support (and at the moment they desperately need new red cassocks!). . .

The Women of Saint Mary's: Workers in small numbers have carried on an amazing activity this past year. Every woman is needed, for her own sake and for that of the Parish. Until every woman takes her part, our field of opportunity will have only begun to open . . . In the past year we have added an **Evening Branch.** It is of interest to note that the Diocesan Evening Branch is meeting regularly in our Parish House this year . . . The **Altar Guild** does an incalcuable (and often a taken-for-granted) service. More members are a constant need. . . . The implications of the all-inclusive **Women of Saint Mary's** demand the enlistment of all women in these and other activities: we should have "circles," meeting at times convenient to each; we need a regular sewing group; we should have a nucleus of women interested in the study of the whole missionary work of the Church; other needs should be met by increased organizational work. . .

Chatham's
FRENCH PASTRY SHOP
Cakes and Specialties for All Occasions
Own Make Deluxe Ice Cream
BA 2-6564 4503 Walnut Street, Philadelphia 39, Pa.

"if sickness comes - Milner's will serve you well"
Louis Milner
APOTHECARY PHYSICIANS' SUPPLIES
4400 Chestnut Street EV 6-4400

Hamilton Bazaar
Hardware and House Furnishings
3944 MARKET STREET, PHILADELPHIA, PA.

Carolyn's Ladies Specialty Shop
207 South 45th Street
Nationally Known Brands - Phoenix, Van Raalte, Cannon
DRESSES - UNDERWEAR - HOSIERY - ACCESSORIES
BA 2-3257
Open Thursday, Friday, Saturday

The Men's Club: In addition to its regular program, a faithful few of the members have worked earnestly toward the redecoration of the Parish House. (The two members who have done the major part of the work have already been mentioned above.) The Club should include every man and boy in the Parish, and a campaign needs to be started to bring this aim to realization.

The Parish Choir: Under the earnest and devoted leadership of our Organist and Choirmaster, Mr. William C. Teague, the Parish Choir is growing. We have, as you know, a professional quartet, with additional volunteer voices. Any of you who care to sing and who have even a slight knowledge of music should speak to Mr. Teague about assisting in the Choir. Regular rehearsal times are noted in the weekly Leaflets.

Appeals for Funds: As stated last year, no such appeals will be made in Church Services. The increasing multiplicity of worthy causes within the Church and without has posed a problem, and the only possible dividing line between appeals which can be made and those which cannot, is at the start. Information and appeals can and will be made in the weekly Leaflet; but not **viva voce** in Church.

Again, a word of general planning: As stated at the outset of this brief outline, whatever plans we make must include God as the focal point, just as the Altar is the only proper and possible focus in the Church building. With His aid, and in conformity to His will as we can best discover it, there is no practical limit to what we can achieve—for then we shall be working not only **for** Him, but also **with** Him! The fundamental and the necessarily ubiquitous question in every instance of Parish

Compliments of

Shore Brothers

HIGH GRADE AUTOMOBILES

Since 1918

BAring 2-6600 4219-35 Chestnut Street, Phila. 4, Pa.

Ritner Pharmacy

PRESCRIPTIONS A SPECIALTY

231 S. 40th Street Philadelphia, Pa.

Combination Screen and Storm Sash SA 9-3739

Grover C. Kederis

GENERAL CONTRACTOR

ANYTHING IN HOME RENOVATING

6746 Dorel Street Philadelphia 42, Pa.

Painting - Cement Work - Papering

Carpentry Work - All Type Archways - Jobbing Plasterer

Compliments of

Madray's Delicatessen

We thank you for your past patronage and hope to serve you in the future

N. W. Corner 40th and Locust Streets

BA 2-9826 We Are Famous for Our Sandwiches

work is that query of Saint Paul's at his marvelous conversion: **"Lord, what wilt Thou have me to do?"**

In any field where you have suggestions, or in any case where you can and will offer your personal service in furthering God's work in our community, please feel quite free to discuss the situation with me. No Parish can do its best work if the entire program degenerates into a more or less well-defined "one-man show," and certainly as your Rector, it is in no sense my desire that such an anomalous situation should develop. As you suggest and as you assist, far-reaching plans can and will be brought to satisfactory conclusions.

After three years as your Rector, it is more than ever my studied conviction that together we have a vast and practically unlimited field for doing God's work. Let us keep everlastingly at that task!

Faithfully your Rector,

WILLIAM X SMITH.

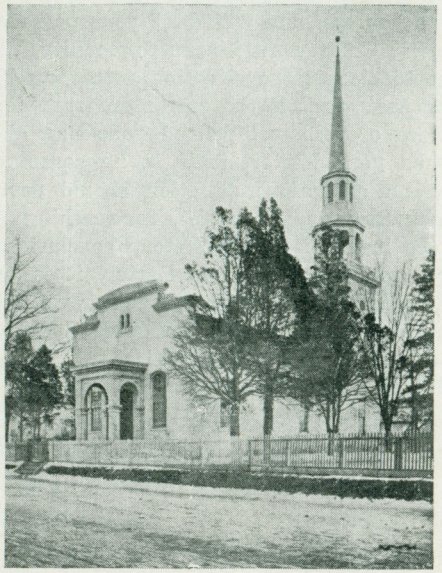

THE FIRST SAINT MARY'S CHURCH
HAMILTON VILLAGE
1824 - 1871

A REMINDER FROM THE BOOK OF COMMON PRAYER

Page 320

¶ *The Minister is ordered, from time to time, to advise the People, whilst they are in health, to make Wills arranging for the disposal of their temporal goods, and, when of ability, to leave Bequests for religious and charitable uses.*

FORM OF LEGACY

I give and bequeath to
SAINT MARY'S CHURCH, HAMILTON VILLAGE,
3916 Locust Street, Philadelphia, Pennsylvania,

the sum of .....dollars, to be added to the principal of the Endowment Funds of said Parish Church, under the direction of its Vestry and under its Articles of Incorporation and By-Laws.

FORM OF GIFT OR DEVISE OF REAL ESTATE

I give and devise to
SAINT MARY'S CHURCH, HAMILTON VILLAGE,
3916 Locust Street, Philadelphia, Pennsylvania,
its successors and assigns, to be added to the principal of the Endowment Funds of said Parish, under the direction of its Vestry, and under its Articles of Incorporation and By-Laws, all that certain

(here describe the property or ground rent intended to be given).

PARISH DIRECTORY
SAINT MARY'S CHURCH

as of 31 December, 1947

Note: The letter "c" before the name indicates that the listing includes one or more actual Communicants of the Parish.

A

Adams, Mr. John S. .....325 S. 43rd St. 4
c Adams, Mr. John S., Jr. .....300 S. 41st St. 4
c Aikens, Mrs. James A. .....4509 Osage Ave. 43
Mr. Charles
c Aney, Miss Edith T. .....3942 Pine St. 4
c Arnold, Mr. Frederick L., Jr. ....4206 Walnut St. 4
c Ashbrook, Mr. & Mrs. Louis B. ..255 S. 46th St. 39
Miss Betty
c Ayer, Mrs. J. C., ...
449 Conshohocken State Rd., Bala-Cynwyd, Pa.

B

c Bache, Miss Caroline D.,
Acorn Club, 1715 Locust St. 3
c Ball, Mr. & Mrs. R. and family,
4312 Pennsgrove St. 4
Ball, Mr. & Mrs. Roland .....4224 Ogden St. 4
Barker, Dr. & Mrs. D. E. .....4102 Spruce St. 4
c Becker, Mrs. Edith A .....5005 Florence Ave. 43
Becker, Mr. John E. .....897 Belmont Ave. 4
Benkhart, Mr. & Mrs. G. A. ....4233 Osage Ave. 4
c Bennett, Miss A. Evelyn .....4716 Cedar Ave. 43
c Bennett, Mr. Robert J. .....259 Farragut Ter. 39
c Blayney, Dr. & Mrs. Willis H.,
135 Elmwood Ave., Norwood,Pa.
c Bond, Mr. & Mrs. Joseph B. .....535 N. 34th St. 4
c Boyd, Mrs. George P. .....418 S. 43rd St. 4

c Boyle, Mrs. Mae C. .....4227 Parrish St. 4
Miss Marion
c Britton, Mrs. Ada .....4216 Chester Ave. 4
Broadbeck, Mr. B., The Fairfax, 43rd & Locust Sts. 4
Brown, Mrs. Austin,
Hamilton Court, 39th & Chestnut Sts. 4

C

c Bryen, Miss Edith Cruse,
Larchmont Apartments, 47th & Larchwood Ave. 43
Cannon, Miss Mary Rose,
Hamilton Court, 39th & Chestnut Sts. 4
c Carlton, Mr. & Mrs. A. C. .....4109 Walnut St. 4
c Case, Mrs. Norman,
159 Marlborough Rd., Upper Darby, Pa.
Miss Murlylyn
Chase, Miss Isabel P.,
Garden Spruce Apts., 42nd & Spruce Sts. 4
c Cheadle, Mr. & Mrs. William P. ..6224 N. Gratz St. 41
Mr. William, Jr.
c Christman, Miss Alice M. .....213 S. 45th St. 4
Church, Miss E. M. .....202 St. Mark's St. 4
Clark, Mr. & Mrs. John L. .....903 Clinton St. 7
c Clark, Mrs. Richard G. .....900 S. 47th St. 43
c Clasen, Miss Edna ...Surrey Hall, 329 S. 42nd St. 4
Clawater, Dr. & Mrs. E. W. .....4527 Pine St. 43
c Cochran, Mr. & Mrs. James ..2513 S. Massey St. 42
c Codman, Dr. & Mrs. Chas. A. E.,
42nd and Spruce Sts. 4
c Conner, Mrs. Edward .....4337 Baltimore Ave. 4
Mr. Alan
c Corner, Miss Jeanne .....10th & Clinton Sts. 7
Cottrell, Mrs. H. W. .....5408 Walnut St. 39
c Cox, Mr. David R. ..403 Church La., Yeadon, Pa.
c Crosby, Dr. & Mrs. H. Lamar ...4312 Osage Ave. 4

c Crowell, The Misses .....4412 Osage Ave. 4
Mr. William
Cutler, Miss Maude .....209 St. Mark's St. 4

D

Dallam, Mrs. David English,
The Fairfax, 43rd & Locust Sts. 4
c Darrach, Miss Grace L. .....5825 Willows Ave. 43
c Deckman, Miss Alice A. .....6300 Greene St. 44
Devlin, Miss Anne L. .....3200 Powelton Ave. 4
c Dickens, Mrs. H. R. .....228 S. 39th St. 4
c Dippery, Mrs. Helen Margaret,
4224 Osage Ave., Apt. A 4
c Dodsworth, Miss Anna M. .....912 S. 46th St. 43
Drake, Mrs. H. S. .....4644 Locust St. 39
c Duffee, Miss Marion N., Media Hospital, Media, Pa.
c Dunlop, Mr. & Mrs. David .....29 N. 34th St. 4
Dykins, Mr. & Mrs. George G. ..4528 Walnut St. 39

E

c Ealy, Mr. Lawrence .....3629 Locust St. 4
Early, Miss Sarah K. .....214 St. Mark's St. 4
Edmunds, Mrs. Thomas .....912 S. 46th St. 43
c Edwards, Mrs. M. J. Amos .....4030 Ludlow St. 4
Ehrenfeld, Mrs. Frederick,
Hamilton Court, 39th & Chestnut Sts. 4
c Enrenzeller, Mrs. Mary L. .....6314 Drexel Rd. 31
c Eigenbauer, Mrs. Frank,
92 Rector St., Metuchen, N. J.
c Esherick, Miss Edith May,
Hamilton Court, 39th & Chestnut Sts. 4
c Esherick, Mr. Joseph .....8726 Germantown Ave. 18
Essig, Mr. & Mrs. Ernest C., 1737 N. Robinson St. 31
c Evans, Mrs. Madeline .....3930 Locust St. 4

c Everett, Miss Martha T. .....2134 Locust St. 3
c Eyer, Mrs. E. A. .....407 S. 42nd St. 4
Miss Charlotte

F

Farnham, Mrs. Estelle,
Old Man's Home, 39th & Powelton Ave. 4
c Farr, Miss Mary P. .....258 S. 44th St. 4
c Fitch, Mrs. Pearl E. .....1009 S. 46th St. 43
Mr. John
Miss Lucy
c Fletcher, Mrs. Adeline H. .....203 S. 42nd St. 4
c Freeburger, Mr. & Mrs. Robert H. ..306 N. 37th St. 4
c Freiler, Mr. & Mrs. William ....4512 Walnut St. 39
Mr. William, Jr.
c Fricke, Mrs. W. W. .....4937 Osage Ave. 43

G

c Gamber, Mrs. Mary and Miss Emily,
The Fairfax, 43rd & Locust Sts. 4
Gamble, Mr. & Mrs. David S. ....233 S. 42nd St. 4
c Glackens, Mr. Cheston M. .....4216 Chester Ave. 4
c Goepp, Dr. & Mrs. R. M. .....4047 Pine St. 4
Miss Patricia
c Greaves, Dr. Blanche F. .....750 S. 53rd St. 43
c Greer, Mrs. Anna W. .....435 S. 40th St. 4

H

c Hall, Miss Louise C. .....329 S. 42nd St. 4
c Hall, Mrs. W. D. W. .....801 S. 49th St. 43
Haney, Mr. S. Wharton,
301 N. Manoa Rd., Havertown, Pa.
c Hansbury, Mr. & Mrs. Jos. D., 3511 Haverford Ave. 4
Harley, Mrs. M. P. .....124 S. Van Pelt St. 3
c Harvey, Mr. & Mrs. George L., Jr.,
4925 Larchwood Ave. 43

c Hawkins, Mrs. Anna Wright ....3805 Chestnut St. 4
c Hay, Mr. & Mrs. Randall G.,
428 Newbold Rd., Jenkintown, Pa.
Henderson, Mrs. C. .....6731 Grovers Ave. 42
Hendrickson, Miss Nancy .....203 S. 42nd St. 4
Hennessy, Miss Marguerite .....3426 Walnut St. 4
Henry, Miss Elizabeth .....4042 Chestnut St. 4
c Herbest, Miss Jean .....4821 Regent St. 43
c Hershey, Mrs. Ralph A. .....5008 Cedar Ave. 43
c Hess, Mr. John, Jr. .....874 Preston St. 4
Mr. Charles
c Hipple, Mr. & Mrs. Frederick A.,
320 Rochelle Ave. 28
c Hipple, Mrs. Lucetta .....4517 Springfield Ave. 43
Hoffman, Mrs. Dillaplain .....423 S. 45th St. 4
c Hogan, Mr. & Mrs. Wm. T. ..6731 Grovers Ave. 42
c Horn, Mr. & Mrs. Alexander D. ..4633 Locust St. 39
c Horn, Mr. & Mrs. David A.,
613 Meadow La., Oreland, Pa.
c Houser, Mr. & Mrs. Charles ....207 St. Mark's St. 4
Howell, The Rev. John A.,
St. Sacrament Church, Bolton Landing, N. Y.
c Hoyt, Mr. James C. .....210 S. 39th St. 4
c Hubbard, Miss Ruth .....4300 Spruce St. 4
c Huber, Mrs. Wharton,
Littlebrook Farm, R.F.D., Pottstown, Pa.
c Hughes, Miss Elizabeth .....3211 Pearl St. 4
Miss Josephine
c Hulme, Miss Mabel .....426 S. 40th St. 4
c Hunter, Miss Elizabeth M.
The Fairfax, 43rd & Locust Sts. 4
c Hunter, Miss Marian .....1245 N. 55th St. 31
Huntington, Mr. Theodore, Box 234, U. of P. Dorms 4
c Hutchinson, Miss M. Agnes, Box 127, Waterman, Ill.
c Hutchinson, Miss Ellen H. .....323 S. 46th St. 43

J

Jarrett, Mr. & Mrs. Frank E., Jr. ..4408 Pine St. 4
c Johnston, Mrs. Elsie,
Childrens' Hospital, 18th & Bainbridge Sts. 46
Jones, Mrs. Bertha A.,
D & S Bldg., Girard College 21
c Jones, Mr. Jack .....2834 Poplar St. 30

K

c Katz, Mr. & Mrs. William H.,
The Fairfax, 43rd & Locust Sts. 4
c Kay, Mrs. Adda-Ruth .....339 S. 18th St. 3
c Kay, Mrs. William G. .....214 S. 39th St. 4
Mr. William, Jr.
Kenworthy, Mr. & Mrs. Raymond B.,
3929 Baltimore Ave. 4
c King, Mrs. Albert E. .....4706 Windsor Ave. 43
Miss Frances
c Kinkade, Mr. Lee P. .....5912 Latona St. 43
c Kintsche, Mr. Carl .....721 N. 40th St. 4
c Krause, Mrs. Margaret .....334 Winona Ave. 44
c Krause, Mr. & Mrs. R. C. and family,
2048 S. 57th St. 43

L

c Lackenbacher, Miss Nina D.,
The Fairfax, 43rd & Locust Sts. 4
c Laird, Mr. & Mrs. Louis F.,
The Fairfax, 43rd & Locust Sts. 4
c Lamb, The Rev. & Mrs. G. W. ..4208 Osage Ave. 4
c Lampe, Mr. W. Owen .....3803 Walnut St. 4
c Lank, Mrs. Caroline C. .....223 S. 42nd St. 4
c Lee, Mrs. F. H. .....511 S. 41st St. 4
c Lee, Mr. & Mrs. Howard S., 4819 Beaumont Ave. 43
c Leech, Mrs. W. W. .....315 W. Allen La. 19
Leonard, Mrs. Clara .....848 N. 41st St. 4

c Lewis, Miss Mary C. .....3523 Hamilton St. 4
c Lewis, Mr. Walter .....U. of P. Dorms 4
Liggett, Miss Elizabeth .....4607 Larchwood Ave. 43
c Lloyd, Mr. & Mrs. Benjamin C., 3722 Chestnut St. 4
Lovett, Miss Caroline L. .....241 S. Melville St. 39
Lowe, Mrs. Louise Markel .....4925 Walnut St. 39

M

c MacFarlane, Mrs. Elsie,
21 Township Line, Kirklyn, Upper Darby, Pa
Martin, Mr. & Mrs. Charles U. ..205 S. 45th St. 4
c Maxwell, Miss Alice .....3943 Baltimore Ave. 4
c McInnes, Mrs. Ellen K.,
157 Booth La., Haverford, Pa.
McTigue, Mr. Jack .....4531 Pine St. 43
c Merryman, Miss Carrie W. ....214 St. Mark's St. 4
c Miller, Mrs. Mabel ..403 Church La., Yeadon, Pa.
c Miller, Mr. & Mrs. Robert .....3720 Locust St. 4
c Mitchell, Mrs. T. L. .....609 S. 42nd St. 4
Moody, Mrs. F. L. .....4337 Brown St. 4
Moore, Mr. John A. .....3911 Spruce St. 4
c Murphy, Mrs. Eugene S.,
Plaza Hall, 43rd & Chestnut Sts. 4
Murray, Mrs. F. X. .....6605 Morris Park Rd. 31
Myers, Mrs. Charles G. .....4333 Baltimore Ave. 4
c Myers, Mr. & Mrs. M. R. .....223 S. 42nd St. 4
Mr. Edgar

N

c Naulty, Mrs. E. F. .....214 S. 43rd St. 4
c Neff, Mrs. Ethel .....905 S. 55th St. 43
Miss Elizabeth
Mr. William R., Jr.
c Neill, Miss Margaret .....216 S. 43rd St. 4
c Newby, Mr. W. Richard .....852 N. 29th St. 30

c Newlin, Mrs. J. E. .....3927 Locust St. 4
c Nippes, Mr. Andrew .....6045 Walnut St. 39

O

c Oldfield, Miss Beulah .....2039 Cherry St. 3
c Olhausen, Mrs. Charles ....4408 Larchwood Ave. 4
Mr. & Mrs. Charles E., Jr.
Miss Virginia

P

c Pancoast, Mrs. A. H. .....1042 S. 51st St. 43
The Misses Alice and Ethel
c Parker, Mr. & Mrs. Thomas and family,
516 S. 42nd St. 4
Pascoe, Miss Clara H. .....1031 N. 46th St. 31
c Patton, Miss Margaret C. .....1008 S. 48th St. 43
c Pearce, Miss Elizabeth .....4323 Larchwood Ave. 4
c Pearson, Mrs. A. F. and family ....4314 Spruce St. 4
c Pierson, Mrs. Benjamin F. ...4110 Baltimore Ave. 4
Mr. Franklin
c Pile, Mr. & Mrs. Harold G. .....622 S. 42nd St. 4
Price, Mrs. Raymond N. .....5256 Cedar Ave. 43

R

c Regn, Mrs. Lewis G. ..Box 206, Manasquan, N. J.
Reiter, Mr. & Mrs. Henry A., 3726 Fairmount Ave. 4
Mr. Fred Reiter
c Remsch, Mrs. George .....625 S. 42rd St. 4
c Richardson, Mr. C. E. .....233 S. 39th St. 4
c Richter, Mr. & Mrs. H. F. .....444 S. 43rd St. 4
Mr. Christian M.
Mr. John G.
Mr. Julian A.
Mr. Kenneth
Miss Louise
Mr. Robert

c Richter, Mr. & Mrs. H. F., Jr.,
8323 Shawnee St., Apt. No. 2 18
c Richter, Mr. & Mrs. Ralph E. .....233 S. 42nd St. 4
c Ridgway, The Misses .....4432 Chestnut St. 4
c Riess, Mr. & Mrs. Albert .....733 N. 42nd St. 4
c Riess, Mrs. Walter .....837 N. 39th St. 4
Mr. Lewis
c Ritchie, Miss Helen M. .....209 St. Mark's St. 4
c Robards, Mr. Robert E. .....226 S. 39th St. 4
c Roberts, Mrs. H. Armstrong ....218 S. 42nd St. 4
Miss Joan
Rocap, Miss Jane,
Rosamonde Apartments, 42nd & Chester Ave. 4
c Roe, Mrs. E. J. .....4517 Springfield Ave. 43
c Rogers, Mr. & Mrs. Jesse K., 5555 Greenway Ave. 43
c Rouse, Mrs. Anna .....725 N. 41st St. 4
Rowell, Mr. & Mrs. William .....517 S. 41st St. 4
c Roye, Mr. Frederick J. ...Daylesford, Berwin, Pa.
c Russell, Mrs. Alice F. and family,
3723 Sansom St. 4
Rutter, Mr. & Mrs. Rhea D. ....4329 Spruce St. 4
c Rutter, Mr. William I., Jr. .....525 S. 41st St. 4
Miss Jessie I.

S

Sanford, Miss Lois .....4013 Baltimore Ave. 4
c Schaeffer, Mrs. William,
202 Church Ave., Clifton Heights, Pa.
Miss Sarah
c Schermerhorn, Mrs. Frank E. .....416 S. 45th St. 4
c Search, Miss Susan .....202 St. Mark's St. 4
c Seymour, Mrs. Laura M.,
Masonic Home, Berk's, Elizabethtown, Pa.
c Shanbacker, Mrs. May D.,
R.F.D. 1, Chesapeake City, Maryland

c Sheip, Miss Dorothy A. .....3601 Powelton Ave. 4
c Sinexon, Mrs. Justus,
156 Pennsylvania Ave., Bryn Mawr, Pa.
c Singer, Dr. & Mrs. Edgar A., Jr., 4224 Chester Ave. 4
c Sister Edith .....259 S. 38th St. 4
c Skiles, Mrs. Mary .....897 Belmont Ave. 4
Smith, Mrs. Herbert and daughter,
4239 Osage Ave. 4
c Smith, The Rev. & Mrs. William X,
3914 Locust St. 4
c Spencer, Mr. & Mrs. Harry R.,
The Fairfax, 43rd & Locust Sts. 4
Springer, Mr. & Mrs. Otto .....4222 Spruce St. 4
c Stevenson, Mr. & Mrs. Paul W.,
4319 Baltimore Ave. 4
c Stevenson, Mrs. W. T. .....620 S. 51st St. 43
c Stone, Mr. Harrison A. G. .....750 S. 53rd St. 43
c Strickland, Miss L. Grant .....259 S. 38th St. 4
c Sullivan, Mrs. Charles A. .....4205 Pine St. 4

T

c Taylor, Dr. & Mrs. George W.,
The Fairfax, 43rd & Locust Sts. 4
Taylor, Miss Margaret .....506 S. 41st St. 4
c Teague, Mr. & Mrs. William C. ..3616 Walnut St. 4
c Tuteur, Miss Edna W., Surrey Hall, 329 S. 42nd St. 4

U

c Umstattd, Mr. & Mrs. Robert ....4524 Sansom St. 39

V

VanRensler, Mr. & Mrs. Benjamin ..2017 N. 8th St. 22
VanRensler, Mr. & Mrs. H. S.,
606 Penfield Ave., Penfield, Upper Darby, Pa.

W

Walsh, Mr. Richard .....3911 Spruce St. 4
c Wark, Mr. Robert .....625 S. 42nd St. 4

c Washington, Miss Elizabeth F. ..214 S. 43rd St. 4
c Watkins, The Misses Amy and Cora, 243 S. 46th St. 39
c Watters, Miss Elizabeth .....411 S. 42nd St. 4
c Watts, Mrs. William C.,
The Lenox, 1301 Spruce St. 7
Wheeler, Mrs. Leah .....205 S. 42nd St. 4
c Wilkinson, Mr. Charles I. ....4903 Haverford Ave. 39
c Wilkinson, Mr. Paul .....4903 Haverford Ave. 39
Williams, Miss Anna E. .....4520 Pine St. 43
c Williams, Col. & Mrs. A. Sidney,
Garden Court, 47th & Pine Sts. 43
Willis, Mr. Park W., III .....3904 Spruce St. 4
c Witte, Mr. & Mrs. George W. ..4220 Osage Ave. 4
c Woodrow, Mr. & Mrs. Frank T. ..4224 Osage Ave. 4

Z

c Zebley, Mr. & Mrs. John H., Jr.,
1429 County Line Rd., Rosemont, Pa.
c Zimmerman, Mrs. Christobel .....39 S. 45th St. 4

Kindly Patronize Our Advertisers

QUINN'S GIFT SHOP
4510 Walnut Street, (Next to Horn & Hardarts')
GREETING CARDS - UNUSUAL GIFTS - LENDING LIBRARY
Come In From 9 to 9 — Visit Our New Record Department

THE ROBIN HOOD SHOP
DRESSES AND MILLINERY ALTERATIONS
BA 2-4659 — 32 S. Fortieth Street, Philadelphia — Open Evenings

WEBSTER'S MEN'S SHOP
EV 6-3730 — 40th and Chestnut Streets

EMILY V. HILT
- MILLINERY -
BA 2-5911 — 109 So. 40th Street, W. Philadelphia, Pa.

LUCIO TITA
ELECTRIC SHOE REBUILDING ❖ SHOE SHINE
Phone, BAring 2-5130 — 249 South 40th Street, Philadelphia, Pa.

TWIN BROS.
- CHOICE MEATS -
BA 2-2500 — 4021 Market Street

Ev. 6-1117 Res., Tr 7-8696
Morris Weiss
Dealer in Paper, Scrap Iron and Metal
3649-51 Market Street, Phila., Pa.

The Book Shop
4515 Walnut Street
Greeting Cards - Lending Library
Stationery

THREE BIRDS WITH ONE STONE

PATRONIZE OUR ADVERTISERS

USE THEIR PRODUCTS

It Helps You . . It Helps Them . . It Helps Us!

HARRY'S DELICATESSEN
"THE NEIGHBORHOOD STORE"
40th and Spruce Streets — BA 2-9475

MONARCH HARDWARE CO.
House Furnishings, Paint and Glass - Electrical and Plumbing Supplies
Refrigerators - Hotpoint Appliances - Washers
EV 6-8364 — 4502-4504 Walnut Street

SNAP'S SHOE SERVICE
137 So. 40th Street
Work Done While You Wait — Phone, BA 2-4500
Guaranteed Workmanship and Materials

GALEN
CUT RATE DRUG STORE
40th and Market Streets
Phone Your Needs - BA 2-1783 — We Cheerfully Deliver

E. J. SPRINGER OPTICAL CO.
DR. SHELDON M. GREENE
3956 Market Street EV 6-5461
Eyes Examined Scientifically - Broken Lenses Duplicated
Open 9 A.M. to 6 P.M. — Evenings: Mon., Fri. 7 to 9 P.M.

M. J. CALLAHAN, Inc. - FLOWERS
3924 Market Street - EV 6-3000
FLOWERS TELEGRAPHED — PHILADELPHIA

HENRY GROSS
DEPARTMENT STORE
EV 6-5414 — 4002-04 Market Street

MRS. J. J. WARREN, 428 SOUTH 45th STREET, EV. 6-4971
PUBLISHER OF CHURCH BULLETINS AND DIRECTORIES

DAVID E. TRIESTER

Real Estate

N. E. CORNER
47TH AND BALTIMORE AVENUE

PROPERTY MANAGEMENT
INSURANCE MORTGAGES

SA 7-0600

"Good Painting
for Over 65 Years"

THE HENRY S. RAU CO., Inc.

2018 Sansom Street

RI 6-6296-7-8

MRS. J. J. WARREN, 428 SOUTH 45th STREET, EV. 6-4971
PUBLISHER OF CHURCH BULLETINS AND DIRECTORIES

Saint Mary's Church, Hamilton Village

3916 Locust Street

Philadelphia 4, Pennsylvania

Information and Address Book

1949 - Our 125th Anniversary Year

COMPLIMENTS OF

Kurt A. Smith

General Manager

PENN SHERATON HOTEL

39th and Chestnut Streets

Kindly Patronize Our Advertisers

ZULLINGER'S PHARMACY

Corner 40th and Spruce Streets

DRUGS · PRESCRIPTIONS · COSMETICS

Maintaining the Same Quality Products and Service of This Old Friendly Store Under the Ownership of C. LINCOLN BROWN, Jr.

TWO REGISTERED PHARMACISTS IN CHARGE

RADIOS · GAS RANGES · VACUUM CLEANERS · RUGS
KITCHEN EQUIPMENT & CABINETS · REFRIGERATORS
WASHING MACHINES · EVERYTHING ELECTRICAL

HERSH'S FURNITURE

Everything for the Home

BAring 2-1730 OPEN EVENINGS

TELEVISION SETS

25 South 40th Street, Philadelphia 4, Penna.

THE COST OF OUR SERVICE

Some families may have mistakenly believed that they could not afford our service. YOU determine the price you wish to pay. YOU may select individually the various items necessary for a complete funeral.

THE OLIVER H. BAIR CO.

DIRECTORS OF FUNERALS

1820 CHESTNUT STREET

Telephone RI 6-1581 MARY A. BAIR, President

Saint Mary's Church, Hamilton Village

3916 Locust Street,

Philadelphia 4, Pennsylvania.

The Rev. William X Smith,

Rector.

Kindly Patronize Our Advertisers

ROSS MOTORS

Automobiles

4201 CHESTNUT STREET

PHILADELPHIA 4, PENNA.

BAring 2-9294 RELIABLE FOR OVER 25 YEARS

R. M. SHOEMAKER CO.

Building Construction

1619 Sansom Street

LOcust 4-1161 PHILADELPHIA (3)

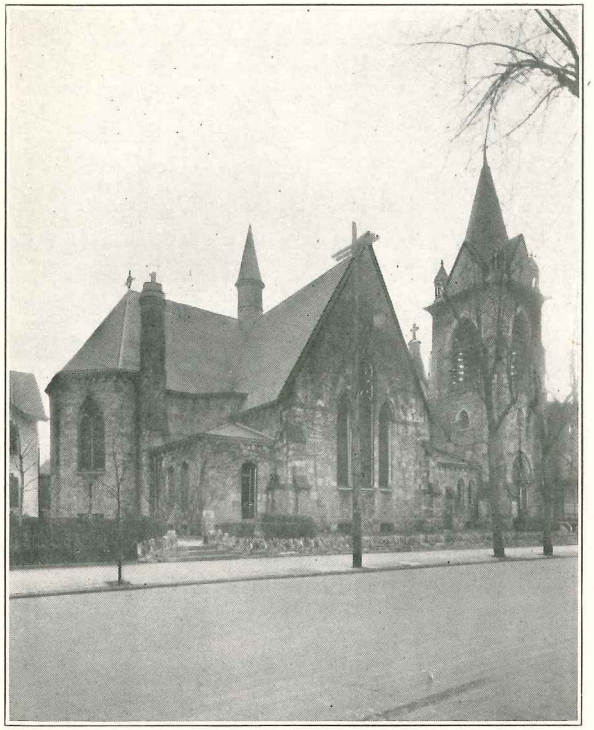

SAINT MARY'S CHURCH, HAMILTON VILLAGE

1872 - ONWARDS

SHOPPING CENTER
AND
GIFT HEADQUARTERS
FOR
THE ENTIRE FAMILY

LADIES' Hosiery - Lingerie - Blouses - Skirts
Jewelry - Cosmetics

MEN'S Shirts - Socks - Underwear

BABY & Dresses - Suits - Underwear - Pajamas
CHILDREN'S Toys and Games

Hallmark Greeting Cards

JACK & BETTE SHOP

Open Evenings **239 SO. 40th STREET** BA 2-1241

ANNOUNCEMENT

We give you now 3 HOUR CLEANING SERVICE for your convenience

All Work done **on premises** in our New Modern Plant

We Call for and Deliver

Minor Repairs Done **FREE**

Try Us Once . . . **Call EV 6-9167 to-day**

Miami
CLEANERS AND STORAGE
247 SOUTH 40th STREET

SAINT MARY'S CHURCH, HAMILTON VILLAGE

3916 Locust Street

Philadelphia 4, Pennsylvania

Rector

The Rev. William X Smith .....EV 6-3916

Parish Secretary

Miss Bertha T. Walshe .....SH 7-8838

Organist and Choirmaster

Mr. Rudolf J. Kremer .....EV 6-3916

Sexton

Howard Haskins .....GR 3-2576

The Parish House is open, for your convenience, every week-day from 9:00 A.M. to 1:00 P.M., except as announced otherwise.

The Parish House telephone is EV 6-3916

Funeral Home

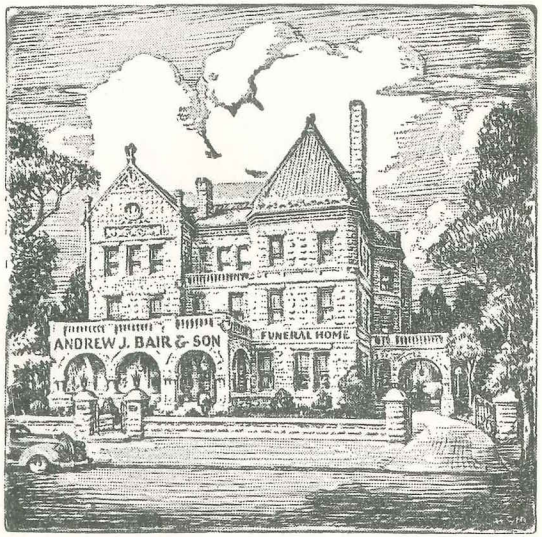

ANDREW J. BAIR & SON

FUNERAL DIRECTORS

Since 1822

3925 CHESTNUT STREET

Phone: EVergreen 6-7700

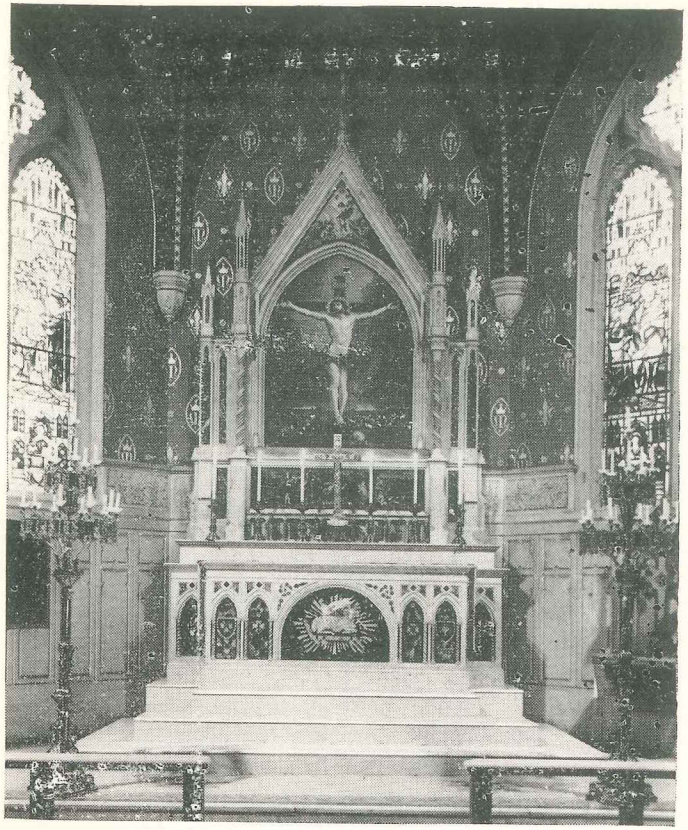

THE HIGH ALTAR

THE VESTRY

Robert J. Bennett, **Senior Warden** .....GR 2-6648
William P. Cheadle, Sr. .....Collingswood 5-5059-J
H. Lamar Crosby .....EV 6-6952
Frederick A. Hipple, **Assistant Treasurer** ...IV 3-3803-J
William T. Hogan .....BE 6-8832
Alexander D. Horn, **Junior Warden** .....SH 7-3093
David A. Horn .....Ogontz 2075-R
Lee P. Kinkade, **Secretary** .....AL 4-4882
Benjamin C. Lloyd .....BA 2-3639
William I. Rutter, Jr.,
President of the Corporation .....EV 6-8373
John H. Zebley, Jr., **Treasurer** .....Bryn Mawr 0714-W

VESTRY COMMITTEES

Finance: D. Horn (chairman), Bennett, Rutter, Hipple and Zebley **ex officio.**
Property: Hogan (Chairman), A. Horn, Lloyd.
Music: Kinkade (Chairman), Bennett, Crosby.
Church School: Hipple (Chairman), D. Horn, Kinkade.

PARISH DEPUTIES AND DELEGATES

Deputies to Diocesan Conventions:
Bennett, Kinkade, Rutter.
Alternates: D. Horn, Lloyd.
Delegates to the Convocation of West Philadelphia:
Same as Deputies, above.

THE WOMEN OF SAINT MARY'S

Executive Chairman: Miss Carrie W. Merryman EV 6-4234
Executive Secretary: Mrs. William H. Katz
Executive Treasurer: Miss Ethel C. Pancoast
United Thank Offering Chairman:
Miss Nina D. Lackenbacher
House Committee Chairman: Mrs. W. W. Leech
Sewing Group Chairman: Mrs. G. A. Benkhart

THE EVENING BRANCH

(of the Women of Saint Mary's)

President: Miss Alice M. Pancoast .....BE 6-3025
Recording Secretary: Miss Elizabeth Hughes
Corresponding Secretary: Mrs. B. J. MacCahery
Treasurer: Miss Louise C. Hall

THE PARISH ALTAR GUILD

President: Miss Edith T. Aney .....EV 6-6500
Vice-President: Mrs. Jesse K. Rogers
Secretary: Mrs. B. J. MacCahery
Treasurer: Miss Charlotte Eyer
Altar Memorial Flower Chairman:
Mrs. Charles A. Sullivan .....EV 6-4649

THE MEN'S CLUB

President: Benjamin C. Lloyd .....BA 2-3639
Vice-President: William T. Hogan
Secretary-Treasurer: Frederick A. Hipple

THE ORDER OF SAINT VINCENT

(for Acolytes and Servers)

Warden: William W. Pearson .....BA 2-3156
Secretary: William P. Cheadle, Jr.
Treasurer: Lewis Riess
Chaplain: The Rector
Master of Ceremonies: Benjamin C. Lloyd

THE CHURCH SCHOOL

Superintendent: Miss Josephine H. Jenckes ...BA 2-3320
General Oversight: The Rector, assisted by a student from the Philadelphia Divinity School.
Vestry Committee: Frederick A. Hipple, David A. Horn, Lee P. Kinkade.

Any of the above may be reached by mail, addressing

c/o Saint Mary's Parish House,

3916 Locust Street, Philadelphia 4, Penna.

RUTH'S YARN SHOPPE

Full Line of Yarns and Needles

CROCHETED CHILDREN'S WEAR
MADE TO ORDER

Free Instructions

117 SOUTH 40th STREET, Philadelphia 4, Pa.

GARDEN COURT RESTAURANT

47th STREET - BETWEEN SPRUCE & PINE

LUNCHEON - DINNER - SUPPER

COCKTAIL LOUNGE

Moderate Prices

SH 7-8365

MANAGEMENT OF EDYTH PATCHELL

Kindly Patronize Our Advertisers

SHerwood 7-2800 SHerwood 7-6260

FUNERAL PARLORS

DAVID H. BOWEN & SON

50th and CATHERINE STREETS Formerly of 813 South 2nd Street

MARLYN HOTEL

Walnut Street at 40th

Philadelphia 4, Pa.

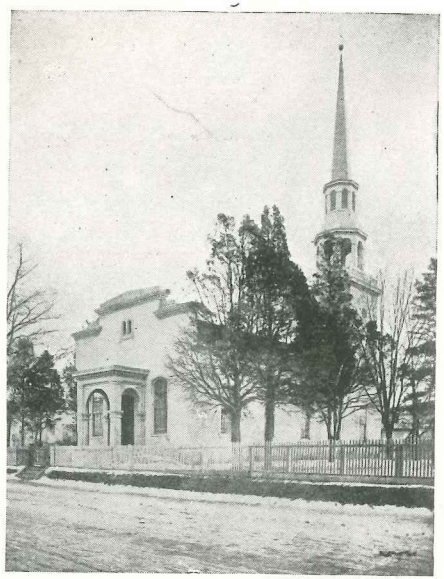

THE FIRST SAINT MARY'S CHURCH,
HAMILTON VILLAGE
1824 - 1871

1824 - 1949: THE FIRST CENTURY AND A QUARTER OF SAINT MARY'S CHURCH

A few years after preliminary work had been begun, looking toward the establishment of an Episcopal Church in the (then) countryside west of the Schuylkill River, an actual organization was effected.

In 1824, on the 6th of July, Bishop White, the first Presiding Bishop of the American Episcopal Church, laid the cornerstone of the first building to house Saint Mary's Church.

It is this latter event, one hundred twenty-five years ago, which we are celebrating in 1949, with a week of festivities during the eight days of 9-16 October. At this writing, the proposed schedule of events is as follows:

Sunday, 9 October: 8:00 A.M., a **Corporate Communion** of all the women of the Parish.

11:00 A.M., a festive **Opening Service for Celebration Week.**

8:00 P.M., **Organ Recital.**

Tuesday, 11 October: 8:00 P.M., **Musicale,** with specially prepared numbers for the Organ and for other instruments, as well as solo and ensemble choral presentations.

1824 - 1949: THE FIRST CENTURY AND A QUARTER OF SAINT MARY'S CHURCH

Thursday, 13 October: 6:00 P.M., **Informal Reception** in honor of the heads of all Parish organizations. This is to be followed by an All-Saint-Mary's **Parish Banquet,** including a full program of interest to all members and friends of the Parish.

Saturday, 15 October: 4:00 P.M., **Parish Tea,** sponsored by the Vestrymen and their ladies.

Saturday and Sunday, 15-16 October: **Display of Altar Guild treasures,** including silver vessels, silk and linen vestments, laces, etc.

Sunday, 16 October: 11:00 A.M., a great **Service of Thanksgiving and Rededication** — with Festival Procession and Celebration of the Holy Eucharist, intended for Corporate Communion for every member of the Parish. **The Bishop of the Diocese,** the Rt. Rev. Oliver J. Hart, is to be our guest for this Thanksgiving Service.

Further and final details of the entire Celebration Week will be released to members of the Parish in ample time for making plans and for setting aside the dates.

All matters of information regarding the history of the Parish should be sent promptly either to the Rector or to William I. Rutter, Jr., D. Can. L., a member of the Parish and also Secretary of the national Church Historical Society. Dr. Rutter is supplying invaluable aid in preparing the details of this celebration.

Compliments of

Shore Brothers

HIGH GRADE AUTOMOBILES

Since 1918

BAring 2-6600 4219-35 Chestnut Street, Phila. 4, Pa.

Ritner Pharmacy

PRESCRIPTIONS A SPECIALTY

231 S. 40th Street Philadelphia, Pa.

Twin Bros.

- CHOICE MEATS -

BA 2-2500 4021 Market Street

"if sickness comes - Milner's will serve you well"

Louis Milner

APOTHECARY PHYSICIANS' SUPPLIES

4400 Chestnut Street EV 6-4400

Ralph's Chemical Co.

MANUFACTURERS OF PINE JELLY SOAP
AND PINE OIL DISINFECTANTS

USE OUR MIRACLE WASH (LIQUID BLEACH)
FOR A CLEANER, BRIGHTER WASH

63rd and Dicks Avenue SA 9-0776

Francis A. McLaughlin & Sons

PLUMBING AND HEATING

N. E. Corner 41st and Spruce Streets
Philadelphia, Pa.

EV 6-2888 Electrolux Refrigerators

Compliments of

Locust Food Market

"Arthur" & "Gil"

Southeast Corner 40th and Locust Streets

OF EVERY **LUMBER** DESCRIPTION

Flooring, Fencing, Shelving, Wall Boards, Millwork

LUMBER SERVICE SOLVES YOUR LUMBER PROBLEMS

We solicit your inquiries - a phone call will bring our representative

LUMBER SERVICE CO.

Bell, BA 2-7660-61 MARKET TO FILBERT at 38th Street

A REMINDER FROM THE BOOK OF COMMON PRAYER

Page 320

¶ *The Minister is ordered, from time to time, to advise the People, whilst they are in health, to make Wills arranging for the disposal of their temporal goods, and, when of ability, to leave Bequests for religious and charitable uses.*

FORM OF LEGACY

I give and bequeath to SAINT MARY'S CHURCH, HAMILTON VILLAGE, 3916 Locust Street, Philadelphia 4, Pennsylvania, the sum of.....dollars, to be added to the principal of the Endowment Funds of said Parish Church, under the direction of its Vestry and under its Articles of Incorporation and By-Laws.

FORM OF GIFT OR DEVISE OF REAL ESTATE

I give and devise to SAINT MARY'S CHURCH, HAMILTON VILLAGE, 3916 Locust Street, Philadelphia 4, Pennsylvania, its successors and assigns, to be added to the principal of the Endowment Funds of said Parish, under the direction of its Vestry, and under its Articles of Incorporation and By-Laws, all that certain

(here describe the property or ground rent intended to be given).

Louis H. Green
DRUGGIST
(Over 25 Years Drug Experience)
QUALITY DRUGS PLUS PERSONAL SERVICE
218 So. 45th Street Phone, BAring 2-2778

RCA TELEVISION BAring 2-2700
K. B. DAVIS
GENERAL ELECTRIC APPLIANCES
RADIOS · VICTROLAS · RECORDS
Showroom 122 SOUTH 40th STREET
4013 WALNUT STREET PHILADELPHIA 4, PA.

CALBY'S
MEN'S
SHOP
3944 CHESTNUT STREET
NEXT TO H. & H.

Compliments of
Madray's Delicatessen
We thank you for your past patronage and hope to serve you in the future
N. W. Corner 40th and Locust Streets
BA 2-9826 We Are Famous for Our Sandwiches

PARISH DIRECTORY
SAINT MARY'S CHURCH
as of June, 1949

Note: The letter "c" before the name indicates that the listing includes one or more actual Communicants of the Parish.

A

Adams, Mr. John S., Sr.
Deepdale Road, Strafford, Pa.
c Aikens, Mrs. James A. .....4509 Osage Ave. 43
Mr. Charles
c Aney, Miss Edith T.,
Sergeant Hall, 34th and Chestnut Sts. 4
c Ashbrook, Mr. and Mrs. Louis B. ....255 S. 46th St. 39
Miss Betty
c Ayer, Mrs. J. C.,
449 Conshohocken State Road, Bala-Cynwyd, Pa.

B

c Bache, Miss Caroline D.,
Warwick Hotel, 1701 Locust St. 3
c Ball, Mr. and Mrs. R. and family,
4312 Westminster Ave. 4
Ball, Mr. and Mrs. Roland .....4224 Ogden St. 4
Barber, Miss Betty .....3928 Locust St. 4
Beatty, Miss Elizabeth .....3615 Chestnut St. 4
c Becker, Mrs. Edith A. .....5005 Florence Ave. 43
Becker, Mr. John E. .....897 Belmont Ave. 4
Beierle, Mr. John .....3907 Spruce St. 4
c Benkert, Mr. and Mrs. James E.,
7309 North 20th St. 38
Benkhart, Mr. and Mrs. G. A. ....4233 Osage Ave. 4

c Bennett, Miss A. Evelyn,
Penn Wynne 31, Montgomery Co., Pa.
c Bennett, Mr. Robert J. .....259 Farragut Terrace 39
Birch, Mr. and Mrs. Andrew K.,
Hamilton Court, 39th and Chestnut Sts. 4
c Blayney, Dr. and Mrs. Willis H.,
135 Elmwood Avenue, Norwood, Pa.
c Bond, Mrs. Joseph B.,
The Chatham, 20th and Walnut Sts. 3
c Boyd, Mrs. George P. .....418 South 43rd St. 4
c Boyle, Mrs. Mae C. .....4227 Parrish St. 4
Miss Marion
c Britton, Mrs. Ada G. .....4216 Chester Ave. 4
Brown, Mrs. Austin,
Hamilton Court, 39th and Chestnut Sts. 4
c Bryen, Miss Edith Cruse,
Larchmont Apts., 47th and Larchwood Ave. 43

C

Cannon, Miss Mary Rose,
Hamilton Court, 39th and Chestnut Sts. 4
c Case, Mrs. Norman,
159 Marlborough Road, Upper Darby, Pa.
Miss Murlylyn
Chase, Miss Isabel P.,
Garden Spruce Apts., 42nd and Spruce Sts. 4
c Cheadle, Mr. and Mrs. William P., Sr.,
286-C Garfield Ave., Collingswood, N. J.
c Cheadle, Mr. and Mrs. William P., Jr.,
286-C Garfield Ave., Collingswood, N. J.
c Christman, Miss Alice M. .....213 S. 45th St. 4
Church, Miss E. M. .....202 Saint Mark's St. 4
Clark, Mr. and Mrs. John L. .....903 Clinton St. 7
c Clark, Mrs. Richard G. .....900 South 47th St. 43

c Clasen, Miss Edna ..Surrey Hall, 329 S. 42nd St. 4
Clawater, Dr. and Mrs. E. W.,
224 Sherbrook Road, Upper Darby, Pa.
c Cochran, Mr. and Mrs. James,
2513 South Massey St. 42
c Codman, Dr. and Mrs. Charles A. E.,
42nd and Spruce Sts. 4
c Conner, Mrs. Edward .....4337 Baltimore Ave. 4
Mr. Alan
Cottrell, Mrs. H. W. ..1529 E. Hunting Park Ave. 24
c Cox, Mr. David,
1435 Sharon Park Drive, Sharon Hill, Pa.
c Crosby, Dr. and Mrs. H. Lamar ..4312 Osage Ave. 4
c Crowell, the Misses .....4412 Osage Ave. 4
Mr. William B.
Cutler, Miss Maude .....215 South 42nd St. 4

D

c Deckman, Miss Alice A. .....6300 Greene St. 44
Devlin, Miss Anne L. .....3200 Powelton Ave. 4
c Dickens, Mrs. H. R. .....228 South 39th St. 4
c Dill, Mr. Edwin, Jr.,
Arden Road, Broomall, Pa.
c Dodsworth, Miss Anna M. .....4333 Pine St. 4
c Dowdy, Mr. and Mrs. Henry R. ..5239 Chester Ave. 43
Drake, Mrs. H. S. .....4644 Locust St. 39
Driscoll, Dr. and Mrs. Richard H.,
3927 Locust St. 4
c Duffee, Miss Marion N.,
Media Hospital, Media, Pa.
Dykins, Mr. and Mrs. George G. 4528 Walnut St. 39

E

c Ealy, Mr. Lawrence .....3629 Locust St. 4
Edmunds, Mrs. Thomas ....4604 Larchwood Ave. 43
c Edwards, Mrs. M. J. Amos .....4030 Ludlow St. 4

Ehrenfeld, Mrs. Frederick,
Hamilton Court, 39th and Chestnut Sts. 4
c Ehrenzeller, Mrs. Mary L. ....6314 Drexel Road 31
c Eigenbauer, Mrs. Frank,
92 Rector Street, Metuchen, N. J.
c Esherick, Miss Edith May ....Lincoln Court Apts.
Lancaster and Overbrook Avenues 31
c Esherick, Mr. Joseph ....8726 Germantown Ave. 18
Essig, Mr. and Mrs. Ernest C.,
1737 North Robinson St. 31
c Evans, Mrs. Madeline .....3930 Locust St. 4
c Everett, Miss Martha T. ....331 South 17th St. 3
c Eyer, Mrs. E. A. .....4321 Baltimore Ave. 4
Miss Charlotte

F

Farnham, Mrs. Estelle
Old Man's Home, 39th and Powelton Ave. 4
c Farr, Miss Mary P. .....258 South 44th St. 4
c Fitch, Mrs. Pearl E. .....1009 South 46th St. 43
Mr. John
Miss Lucy
c Fletcher, Mrs. Adeline H. .....203 South 42nd St. 4
Flynn, Mr. Andrew .....2051 South 58th St. 43

G

Gamber, Mrs. Mary C.,
The Fairfax, 43rd and Locust Sts. 4
Geller, Mr. George .....4207 Baltimore Ave. 4
c Glackens, Mr. C. Morris .....4216 Chester Ave. 4
c Goepp, Dr. and Mrs. R. M. .....4047 Pine St. 4
Miss Patricia

H

Haanes, Dr. and Mrs. Merle A.,
Hospital of the U. of P. 4

c Hall, Miss Louise C. .....329 South 42nd St. 4
Hambrock, Mrs. Ruth W. .....4301 Spruce St. 4
Haney, Mr. S. Wharton,
301 North Manoa Road, Havertown, Pa.
c Hansbury, Mr. and Mrs. Joseph D.,
3511 Haverford Ave. 4
Harley, Mrs. M. Price ....124 South Van Pelt St. 3
c Harvey, Mr. and Mrs. George L., Jr.,
4925 Larchwood Ave. 43
c Hay, Mr. and Mrs. Randall G.,
428 Newbold Road, Jenkintown, Pa.
Hendrickson, Miss Nancy ....203 South 42nd St. 4
Hennessy, Mr. Alfred J. .....3426 Walnut St. 4
Henry, Miss Elizabeth .....4042 Chestnut St. 4
c Herbest, Miss Jean .....4821 Regent St. 43
c Hershey, Mrs. Ralph A. .....5008 Cedar Ave. 43
c Hess, Mr. John, Jr. .....874 Preston St. 4
Mr. Charles
c Hipple, Mr. and Mrs. Frederick A.,
320 Rochelle Ave. 28
c Hipple, Mrs. Lucetta .....4517 Springfield Ave. 43
Hoffman, Mrs. Dillaplain S. ....423 South 45th St. 4
Hogan, Mr. and Mrs. Thomas F. Jr.,
403 South 40th St. 4
c Hogan, Mr. and Mrs. William T.,
6731 Grovers Ave. 42
c Horn, Mr. and Mrs. Alexander D. ..4633 Locust St. 39
c Horn, Mr. and Mrs. David A.,
613 Meadow Lane, Oreland, Pa.
c Hotchkiss, Miss Ruth .....3917 Walnut St. 4
c Howard, Mr. William E. C. ..418 South 43rd St. 4
c Hoyt, Mr. James C. .....210 South 39th St. 4
c Hubbard, Miss Ruth .....4300 Spruce St. 4

c Huber, Mrs. Wharton,
Littlebrook Farm, R.F.D., Pottstown, Pa.
c Hughes, Miss Elizabeth .....3211 Pearl St. 4
Miss Josephine
c Hulme, Miss Mabel .....426 South 40th St. 4
c Hunter, Miss Marian .....1245 North 55th St. 31
c Hutchinson, Miss M. Agnes,
Box 127, Waterman, Illinois
c Hutchinson, Miss Ellen .....323 South 46th St. 43

J

Jenckes, Miss Josephine H. ....20 South 39th St. 4
c Jenkins, Mrs. Harold .....509 South 41st St. 4
c Johnston, Mrs. Elsie
Children's Hospital, 18th and Bainbridge Sts. 46
Jones, Mrs. Bertha,
103 East Fourth St., Media, Pa.
c Jones, Mr. Jack .....2834 Poplar St. 30

K

c Katz, Mr. and Mrs. William H.,
The Fairfax, 43rd and Locust Sts. 4
c Kay, Mrs. Adda-Ruth .....339 South 18th St. 3
c Kay, Mrs. William G. .....214 South 39th St. 4
Mr. William, Jr.
Kenworthy, Mr. and Mrs. Raymond B.,
3929 Baltimore Ave. 4
c King, Mrs. Albert E. .....4706 Windsor Ave. 43
Miss Frances
c Kinkade, Mr. Lee P. .....5912 Latona St. 43
c Kintsche, Mr. Carl .....757 North 40th Street 4
c Krause, Mrs. Margaret P. .....334 Winona Ave. 44
c Krause, Mrs. R. C. and family,
819 South St. Bernard St. 43

Kremer, Mr. Rudolf .....2112 Locust St. 3
Krieger, Miss Mary .....254 South 38th Street 4
Kurtz, Mr. and Mrs. Stephen ....4532 Regent St. 43

L

c Lackenbacher, Miss Nina D.,
The Fairfax, 43rd and Locust Sts. 4
c Lamb, Mrs. G. W. .....4208 Osage Avenue 4
c Lampe, Mr. W. Owen,
716 Ridgewood Road, Maplewood, N. J.
c Lank, Mrs. Caroline C. .....223 South 42nd St. 4
c Lee, Mrs. F. H. .....511 South 41st St. 4
c Lee, Mr. and Mrs. Howard S. ..4819 Beaumont Ave. 43
c Leech, Mrs. W. W. .....210 South 39th St. 4
c Leonard, Mrs. Clara .....848 North 41st St. 4
Mr. Harry Walter
Mr. William Lawrence
c Lewis, Mrs. Mary C. .....121 North 21st St. 3
c Lewis, Mr. Walter .....3907 Spruce St. 4
Liggett, Miss Elizabeth ....4607 Larchwood Ave. 43
c Lloyd, Mr. and Mrs. Benjamin C.,
3722 Chestnut St. 4
Lovett, Miss Caroline Lewis,
241 South Melville St. 39

M

MacCahery, Mrs. B. J.,
932 South St. Bernard St. 43
c MacFarlane, Mrs. Elsie,
21 Township Line, Kirklyn, Upper Darby, Pa.
Martin, Mr. and Mrs. Charles U.,
205 South 45th St. 4
c McInnes, Mrs. Ellen K.,
157 Booth Lane, Haverford, Pa.

c McMullen, Miss Helen M.,
4224 Osage Ave., Apt. A 4
McTigue, Mr. Jack .....3611 Locust St. 4
c Merryman, Miss Carrie W. ...214 Saint Mark's St. 4
c Miller, Mrs. Mabel,
1435 Sharon Park Drive, Sharon Hill, Pa.
c Mitchell, Mrs. T. L. .....609 South 42nd St. 4
Moody, Mrs. F. L. .....4337 Brown St. 4
c Murphy, Mrs. Eugene S.,
Plaza Hall, 43rd and Chestnut Sts. 4
Murray, Mrs. F. X. .....6605 Morris Park Road 31
c Myers, Mrs. Charles G. .....4334 Baltimore Ave. 4
c Myers, Mr. and Mrs. M. R. ....223 South 42nd St. 4
Mr. Edgar

N

c Neff, Mrs. Ethel .....5363 Thomas Ave. 43
Mr. William R., Jr.
c Neill, Miss Margaret .....216 South 43rd St. 4
c Newby, Mr. W. Richard .....852 North 29th St. 30
c Newlin, Mr. J. E. .....3927 Locust St. 4
c Nippes, Mr. Andrew .....6045 Walnut St. 39

O

c Olhausen, Mrs. Charles E. ...4408 Larchwood Ave. 4
Mr. and Mrs. Charles E., Jr.
Miss Virginia

P

c Pancoast, Mrs. A. H. .....1042 South 51st St. 43
The Misses Alice and Ethel
c Parker, Mr. and Mrs. Thomas ..516 South 42nd St. 4
Miss Helen Parker
Pascoe, Miss Clara E. .....1031 North 46th St. 31
c Patton, Miss Margaret C. ....1008 South 48th St. 43
c Pearson, Mrs. A. F. and family ..4314 Spruce St. 4

c Pierson, Mrs. Benjamin F. ....Lincoln Court Apts., Overbrook and Lancaster Avenues 31
c Pile, Mr. and Mrs. Harold G. ..622 South 42nd St. 4
c Pratley, Mr. and Mrs. Hess, Jr., 1228 South 57th St. 43
Price, Mrs. Raymond N. .....5256 Cedar Avenue 43

R

c Raymond, Mrs. George, Garden Spruce Apts., 42nd and Spruce Sts. 4
c Regn, Mrs. Lewis G., Box 206, Manasquan, New Jersey
c Remsch, Mrs. George .....625 South 42nd St. 4
c Richardson, Mr. C. E. .....233 South 39th St. 4
c Richter, Mr. and Mrs. Christian M., 4323 Larchwood Ave. 4
c Richter, Mr. and Mrs. H. F. ....444 South 43rd St. 4
Mr. John G.
Mr. Julian A.
Mr. Kenneth
Miss Louise
Mr. Robert
c Richter, Mr. and Mrs. H. F., Jr., 8323 Shawnee Street, Apt. 2 18
c Richter, Mr. and Mrs. Ralph E. ..223 South 42nd St. 4
c Ridgway, the Misses .....4432 Chestnut St. 4
c Riess, Mr. and Mrs. Albert ....733 North 42nd St. 4
c Riess, Mrs. Walter .....837 North 39th St. 4
Mr. Lewis
c Robards, Mr. R. E. .....226 South 39th St. 4
c Roberts, Mrs. H. Armstrong ....218 South 42nd St. 4
Miss Joan
Rocap, Mrs. Jane, Rosamond Apts., 42nd and Chester Ave. 4

c Rogers, Mr. and Mrs. Jesse K.,
5555 Greenway Ave. 43
c Roper, Miss Louise .....209 North 36th St. 4
c Rouse, Mrs. Anna .....725 North 41st St. 4
c Roye, Mr. Frederick J.,
Daylesford, Berwyn, Pa.
c Russell, Mrs. Alice .....
c Rutter, Dr. William I., Jr. ....525 South 41st St. 4
Miss Jessie I.

S

Sanford, Miss Lois .....4013 Baltimore Ave. 4
c Scales, Mr. Walter .....1325 Hobart St. 31
c Schermerhorn, Mrs. Frank E. ..416 South 45th St. 4
Seaholm, Mr. and Mrs. K. E.,
222 Saint Mark's St. 4
c Search, Miss Susan,
202 Saint Mark's St. 4
c Shanbacker, Mrs. May D.,
R.F.D. 1, Chesapeake City, Md.
c Sheip, Miss Dorothy .....3601 Powelton Ave. 4
c Sinexon, Mrs. Justus,
156 Pennsylvania Avenue, Bryn Mawr, Pa.
c Singer, Dr. and Mrs. Edgar A., Jr.,
4224 Chester Ave. 4
c Skiles, Mrs. Mary .....897 Belmont Ave. 4
Smith, Miss Frances .....4239 Osage Ave. 4
c Smith, the Rev. and Mrs. William X,
3914 Locust St. 4
Smyers, Mrs. Elmer E. .....419 South 43rd St. 4
c Spencer, Mrs. Harry R.,
The Fairfax, 43rd and Locust Sts. 4
Springer, Mr. and Mrs. Otto .....4222 Spruce St. 4
c Stevenson, Mr. and Mrs. Paul W.,
4319 Baltimore Ave. 4

c Stevenson, Mrs. W. T. .....620 South 51st St. 43
c Strickland, Miss L. Grant ....3951 Baltimore Ave. 4
c Studenroth, Mr. and Mrs. Zane Z.,
3818 Spruce St. 4
c Sullivan, Mrs. Charles A. .....4205 Pine St. 4

T

c Taylor, Dr. and Mrs. George W.,
The Fairfax, 43rd and Locust Sts. 4
c Tollinger, Mrs. A. C. .....819 North 41st St. 4
Tray, Mr. and Mrs. Francis J. .....
c Tuteur, Miss Edna W.,
Surray Hall, 329 South 42nd St. 4

U

c Umstattd, Mr. and Mrs. Robert,
4524 Sansom St. 39

W

c Wark, Mr. Robert .....625 South 42nd St. 4
Warren, Mrs. J. J. .....428 South 45th St. 4
c Washington, Miss Elizabeth F. ..214 South 43rd St. 4
c Watkins, the Misses Amy and Cora,
243 South 46th St. 39
c Watters, Miss Elizabeth .....411 South 42nd St. 4
c Watts, Mrs. William C.,
The Lenox, 1301 Spruce St. 7
Wheeler, Mrs. Leah .....205 South 42nd St. 4
c Wilkinson, Mr. Charles I ....4903 Haverford Ave. 39
Mr. Paul
Williams, Miss Anna E. .....4520 Pine St. 43
c Williams, Col. and Mrs. A. Sidney,
Garden Court, 47th and Pine Sts. 43
c Willis, Dr. Park Weed, Jr.,
Box 308, Hamilton, Montana

c Willis, Dr. and Mrs. Park W., III,
409 South 9th St. 7
c Witte, Mr. and Mrs. George W. . .4220 Osage Ave. 4
Wix, Mr. and Mrs. G. Blaine ....3908 Walnut St. 4
c Woodrow, Mr. and Mrs. Frank T. . .4224 Osage Ave. 4

Y

Yick, Mr. and Mrs. H. P. .....218 South 40th St. 4

Z

c Zebley, Mr. and Mrs. John H., Jr.,
1429 County Line Road, Rosemont, Pa.
c Zimmerman, Mrs. Christobel ....39 South 45th St. 4

Galligan Brothers
INC.
PLUMBING · HEATING
716-718 S. 51st Street Philadelphia 43, Pa.
SH 7-8000

Hamilton Bazaar
Hardware and House Furnishings
3944 MARKET STREET, PHILADELPHIA, PA.

Sharon Food Markets
"FOODS THAT SATISFY"
S. W. Corner 40th and Locust Streets
Phone, EV 6-7830 Free Delivery
FRATERNITIES AND INSTITUTIONS SUPPLIED

OLDSMOBILE
Specialists in HYDRA-MATIC SERVICE
New Factory Engines Installed on Easy Budget Plan
Dave Reese Olds, Inc.
BA 2-1600 4022 Locust Street, Philadelphia, Pa.

Phone, BA 2-9856 OPEN ALL NIGHT

Blue Bird Restaurant

Specializing in

STEAKS · CHOPS · SEA FOOD

4006 Chestnut Street, Philadelphia

HEALTHFULLY AIR CONDITIONED

Gary's

Beauty Salon

HAIR STYLISTS

4519 WALNUT STREET BA 2-3364

Charles U. Martin, Inc.

. . FLORISTS . .

FLOWERS FOR ALL OCCASIONS

205 South 45th Street Philadelphia, Pa.

Phone - BAring 2-2878

GALEN

CUT RATE DRUG STORE

40th and Market Streets

Phone Your Needs - BA 2-1783 We Cheerfully Deliver

EMILY V. HILT

- MILLINERY -

BA 2-5911 109 So. 40th Street, W. Philadelphia, Pa.

COSTUME JEWELRY UNUSUAL GIFTS

QUINN'S GIFT SHOP

4510 Walnut Street, (Next to Horn & Hardarts')

GREETING CARDS · LENDING LIBRARY

RECORDS: CLASSICAL · POPULAR · CHILDREN

HOSIERY LINGERIE

SAMUELS

WOMEN'S SPECIALTIES

14 S. 40th Street, Philadelphia

UNIFORMS

H. F. KROGH 5 & 10 STORE

EV 6-5530 215 S. 45th Street, Philadelphia

MONARCH HARDWARE CO.

House Furnishings, Paint and Glass - Electrical and Plumbing Supplies

Refrigerators - Hotpoint Appliances - Washers

EV 6-8364 4502-4504 Walnut Street

EV 6-4465 ANNA PILALLIS

NORMANDY BAKERY

WEDDING - BIRTHDAY - CAKES FOR ALL OCCASIONS

High Quality Pastry 225 South 45th Street

HARRY'S DELICATESSEN

"THE NEIGHBORHOOD STORE"

40th and Spruce Streets BA 2-9475

KENNEDY'S ATLANTIC SERVICE STATION

40th and Walnut Streets, Philadelphia 4, Pa.

BA 2-9528 Gasoline · Motor Oil · Lubrication

Kindly Patronize Our Advertisers

LUCIO TITA

ELECTRIC SHOE REBUILDING ❖ SHOE SHINE

Phone, BAring 2-5130 249 South 40th Street, Philadelphia, Pa.

THE ROBIN HOOD SHOP

DRESSES AND MILLINERY ALTERATIONS

BA 2-4659 32 S. Fortieth Street, Philadelphia Open Evenings

Frank's

Housefurnishings - Paints

Electrical Supplies - Window Shades

Ba 2-2954 210 S. 45th Street

Frank & Sons

Shoe Repairing Service While U Wait

Hats Cleaned and Blocked

Call and Delivery Any Time

Ba 2-6410 241 S. 40th Street

The Book Shop

4515 Walnut Street

Greeting Cards - Lending Library

Stationery

Jack's

Hardware, Toojs, Cutlery

House Furnishing, Paints, Glass

Expert Locksmithing

Ba 2-0465 4075-77 Market Street

THREE BIRDS WITH ONE STONE

PATRONIZE OUR ADVERTISERS

USE THEIR PRODUCTS

It Helps You . . It Helps Them . . It Helps Us!

CALL

IRV'S

FOR SANDWICHES . DELICATESSEN

255 S. 40th Street BA 2-2736 . We Deliver

MEZEY'S

208 So. 45th Street

WEARING APPAREL FOR THE ENTIRE FAMILY

EV 6-1365

Compliments of

F. W. WOOLWORTH CO.

4023 Market Street

M. J. Callahan Inc. Flowers

Philadelphia

3924 MARKET STREET

EV 2-3000 FLOWERS TELEGRAPHED

CAROLYN LADIES' SPECIALTY SHOP

POPULAR BRANDS . LOWEST PRICES

Open Evenings 207 South 45th Street

FRIEND